

# JAMESTOWN STEEL CASEWORK CATALOG FOR LABORATORY AND TECHNICAL FURNITURE



# TABLE OF CONTENTS - JAMESTOWN CASEWORK CATALOG

SECTION.....	PAGE
<b>Accessories</b>	
Fold Down Wall Shelf .....	51
Fume Hoods .....	See Isolator Fume Hood Catalog
Hardware .....	51-53
Pipe Chase Struts .....	49
Plumbing Fixtures .....	55-58
Reagent Shelf Supports .....	49
Replacement Shelves .....	51
Stainless Steel Tops and Sinks .....	61-63
Worksurfaces/Shelves/Backsplashes .....	59-60
<b>Cabinets (Standard Base Units)</b>	
Acid Storage Base Cabinets .....	10
Corner Units .....	11, 15
Flammable Storage Base Cabinets .....	10
Fume Hood Base Cabinets .....	10
Instrument Height Base Units .....	16-17
Sink Enclosures .....	7, 12
Sitting Height Base Units .....	12-14
Standing Height Base Units .....	7-9
Suspended Casework .....	18-21
<b>Cabinets (Standard Wall Units)</b>	
Corner Units .....	24
Wall Units, 12" Deep .....	22-24
Wall Units, 16" Deep .....	26-27
Wall Units, Pass Through .....	25
<b>Casework Trim</b>	
Base and Wall Fillers .....	48-49
Ceiling Fillers .....	50
Knee Panels .....	48
Slope Tops .....	50
<b>Educational, Healthcare, Storage, &amp; Miscellaneous Cabinets</b>	
Acid Storage Cabinets .....	10, 33
ADA Fume Hood Work Bench .....	40
Aprons, Drawer Sections .....	41
Balance Table .....	40
Dark Room Wall & Base Cabinets .....	33
Drying Base & Storage Cabinets .....	33
Medicine Station Assembly .....	35
Narcotic Lockers .....	35
Operating Room Console .....	34
Pharmacy Cabinets .....	36-39
School/Educational .....	32
Table Frames .....	42-47
Tall Storage .....	28-31
Wardrobe Lockers .....	31-32

## NUMERICAL INDEX

ITEM.....	PAGE	ITEM.....	PAGE	ITEM.....	PAGE	ITEM.....	PAGE
010.....	16	108.....	7	189.....	10	254.....	23, 27
011.....	16	110.....	8	190.....	11	255.....	23, 27
012.....	16	111.....	8	190-SE.....	11	256.....	22, 26
013.....	16	112.....	8	191.....	11	257.....	23, 27
014.....	16	113.....	8	192.....	11	258.....	22, 26
015.....	16	114.....	8	193.....	7	259.....	23, 27
016.....	16	115.....	8	194.....	7	260.....	22, 26
017.....	16	116.....	8	195.....	7	261.....	22, 26
018.....	16	117.....	8	196.....	7	262.....	22, 26
019.....	16	118.....	7	197.....	11	263.....	23, 27
020.....	16	119.....	7	198.....	11	264.....	23, 27
021.....	17	120.....	8	199.....	9	265.....	23, 27
022.....	17	121.....	9	201.....	22, 26	266.....	22, 26
023.....	17	122.....	9	203.....	22, 26	267.....	23, 27
024.....	16	123.....	9	205.....	22, 26	268.....	22, 26
025.....	16	124.....	9	206.....	23, 27	269.....	23, 27
026.....	17	125.....	9	208.....	23, 27	270.....	24
027.....	16	126.....	9	210.....	23, 27	271.....	24
028.....	16	127.....	9	211.....	23, 27	272.....	24
029.....	16	128.....	9	217.....	22, 26	273.....	24
070.....	13	129.....	9	218.....	22, 26	274.....	24
071.....	13	130.....	9	219.....	23, 27	275.....	24
072.....	14	131.....	9	220.....	22, 26	276.....	24
073.....	14	132.....	7	221.....	22, 26	277.....	24
074.....	14	133.....	7	222.....	22, 26	278.....	24
075.....	14	134.....	9	223.....	23, 27	279.....	24
076.....	14	135.....	8	224.....	23, 27	280.....	24
077.....	14	136.....	8	225.....	23, 27	281.....	24
078.....	14	137.....	9	226.....	22, 26	282.....	24
079.....	14	138.....	8	227.....	23, 27	283.....	24
080.....	14	139.....	8	228.....	22, 26	284.....	24
081.....	14	140.....	8	229.....	23, 27	285.....	24
082.....	14	147.....	8	230.....	22, 26	286.....	24
083.....	14	148.....	8	231.....	22, 26	287.....	24
084.....	14	160.....	12	232.....	22, 26	288.....	24
085.....	14	161.....	12	233.....	23, 27	289.....	24
086.....	13	162.....	12	234.....	23, 27	290.....	24
087.....	13	163.....	12	235.....	23, 27	291.....	24
088.....	13	165.....	12	236.....	22, 26	292.....	24
089.....	13	166.....	12	237.....	23, 27	293.....	24
090.....	13	168.....	12	238.....	22, 26	294.....	24
091.....	12	169.....	12	239.....	23, 27	295.....	24
092.....	12	170.....	12	240.....	22, 26	296.....	24
093.....	12	171.....	12	241.....	22, 26	297.....	24
094.....	12	172.....	13	242.....	22, 26	301.....	30
095.....	15	173.....	13	243.....	23, 27	303.....	28
096.....	15	174.....	13	244.....	23, 27	305.....	28
096-SE.....	15	175.....	12	245.....	23, 27	307.....	29
097.....	15	176.....	12	246.....	22, 26	308.....	29
098.....	15	178.....	13	247.....	23, 27	309.....	30
099.....	15	179.....	13	248.....	22, 26	313.....	28
100.....	7	180.....	13	249.....	23, 27	314.....	28
101.....	7	181.....	7	250.....	22, 26	315.....	29
103.....	7	186.....	7	251.....	22, 26	316.....	29
105.....	7	187.....	10	252.....	22, 26	317.....	30
106.....	7	188.....	10	253.....	23, 27	318.....	30

# NUMERICAL INDEX

ITEM.....	PAGE	ITEM.....	PAGE	ITEM.....	PAGE	ITEM.....	PAGE
319 .....	28	447 .....	47	508 .....	49	590 .....	51
320 .....	28	449 .....	46	510 .....	48	591 .....	51
321 .....	29	45 .....	43	511 .....	49	592 .....	51
322 .....	29	450 .....	42	512 .....	49	593 .....	51
323 .....	30	451 .....	42	518 .....	51	594 .....	49
324 .....	30	452 .....	42	519 .....	11	595 .....	51
330 .....	28	453 .....	42	522 .....	50	596 .....	49
331 .....	28	454 .....	42	524 .....	50	597 .....	48
332 .....	28	456 .....	42	526 .....	50	598 .....	49
333 .....	29	457 .....	42	527 .....	50	6000 .....	55
334 .....	29	458 .....	42	528 .....	50	6001 .....	55
335 .....	29	460 .....	44	530 .....	50	6002 .....	55
336 .....	28	461 .....	44	532 .....	50	6003 .....	55
337 .....	29	462 .....	44	535 .....	51	6004 .....	55
338 .....	30	463 .....	44	536 .....	50	6005 .....	55
340 .....	28	464 .....	44	537 .....	50	6006 .....	55
341 .....	28	465 .....	43	538 .....	50	6051 .....	55
342 .....	28	466 .....	44	540 .....	48	6052 .....	55
343 .....	29	467 .....	44	542 .....	49	6053 .....	55
344 .....	29	468 .....	44	543 .....	48	6054 .....	55
345 .....	29	469 .....	43	544 .....	49	6055 .....	55
346 .....	28	470 .....	46	545 .....	48	6056 .....	55
347 .....	29	471 .....	47	546 .....	49	6057 .....	55
348 .....	30	472 .....	47	547 .....	48	6058 .....	55
351 .....	30	473 .....	47	548 .....	49	6059 .....	55
353 .....	28	474 .....	47	549 .....	15	6060 .....	55
355 .....	28	476 .....	47	550 .....	48	6061 .....	55
357 .....	29	477 .....	47	551 .....	50	6062 .....	55
358 .....	29	478 .....	47	552 .....	50	6063 .....	55
359 .....	30	479 .....	47	553 .....	48	6064 .....	55
361 .....	30	480 .....	46	554 .....	50	6065 .....	55
362 .....	30	481 .....	45	555 .....	48	6066 .....	55
363 .....	30	482 .....	45	556 .....	50	61 .....	34
364 .....	30	483 .....	45	557 .....	50	6100 .....	56
365 .....	30	484 .....	45	559 .....	17	6101 .....	56
366 .....	30	486 .....	45	562 .....	49	6102 .....	56
401 .....	41	487 .....	45	563 .....	48	6103 .....	56
403 .....	41	488 .....	45	564 .....	49	6104 .....	56
405 .....	41	489 .....	45	565 .....	48	6105 .....	56
411 .....	41	490 .....	42	566 .....	49	6106 .....	56
412 .....	41	491 .....	42	567 .....	48	6107 .....	56
413 .....	41	492 .....	42	568 .....	49	6108 .....	56
415 .....	41	493 .....	42	570 .....	50	6109 .....	56
421 .....	41	494 .....	44	571 .....	50	6110 .....	56
422 .....	41	495 .....	45	572 .....	50	6111 .....	56
423 .....	41	496 .....	45	573 .....	50	6112 .....	56
431 .....	41	497 .....	45	574 .....	49	6114 .....	56
432 .....	41	498 .....	43	575 .....	50	6115 .....	56
433 .....	41	500 .....	48	576 .....	49	6116 .....	56
440 .....	45	501 .....	49	577 .....	48	6117 .....	56
441 .....	47	502 .....	49	578 .....	49	6118 .....	56
442 .....	45	503 .....	48	580 .....	50	6119 .....	56
443 .....	47	504 .....	49	584 .....	49	6200 .....	57
444 .....	45	505 .....	48	586 .....	49	6201 .....	57
445 .....	47	506 .....	49	587 .....	48	6202 .....	57
446 .....	45	507 .....	48	588 .....	49	6203 .....	57

# NUMERICAL INDEX

ITEM.....	PAGE	ITEM.....	PAGE	ITEM.....	PAGE	ITEM.....	PAGE
6204 .....	57	814 .....	18	A005 .....	52	H_712 .....	37
6205 .....	57	815 .....	18	A006 .....	52	H_713 .....	37
6206 .....	57	816 .....	18	A007 .....	52	H_714 .....	37
6207 .....	57	817 .....	19	A008 .....	52	H_715 .....	37
6208 .....	57	818 .....	19	A009 .....	53	H_716 .....	38
6209 .....	57	819 .....	19	A010 .....	53	H_717 .....	38
6211 .....	58	820 .....	19	A011 .....	53	H_718 .....	39
6212 .....	58	821 .....	19	A012 .....	53	H_719 .....	39
6213 .....	58	822 .....	19	A013 .....	53	H_720 .....	39
6214 .....	58	823 .....	19	A014 .....	53	H_721 .....	39
6215 .....	58	824 .....	19	A015 .....	53	H_722 .....	39
6216 .....	58	825 .....	19	A016 .....	53	HSL621 .....	35
6217 .....	58	826 .....	19	A017 .....	53	T018 .....	40
6218 .....	58	827 .....	19	A018 .....	53	T203 .....	25
6219 .....	58	828 .....	19	A019 .....	53	T219 .....	25
622 .....	31	829 .....	19	ADA-72 .....	40		
6220 .....	58	840 .....	20	E_611 .....	33		
6221 .....	58	841 .....	20	E_612 .....	33		
6222 .....	58	842 .....	20	E_701 .....	32		
6223 .....	58	843 .....	20	E_702 .....	32		
6224 .....	58	844 .....	20	E_703 .....	32		
6225 .....	58	845 .....	20	E_704 .....	32		
6226 .....	58	846 .....	20	E_705 .....	32		
6227 .....	58	847 .....	20	E_706 .....	32		
6228 .....	58	848 .....	20	E_707 .....	32		
6229 .....	58	849 .....	20	E_708 .....	32		
623 .....	31	850 .....	20	E_709 .....	32		
6230 .....	58	851 .....	20	H_311 .....	33		
6231 .....	58	852 .....	20	H_600 .....	35		
6232 .....	58	853 .....	20	H_601 .....	35		
6233 .....	58	854 .....	20	H_602 .....	35		
6234 .....	58	855 .....	20	H_631 .....	33		
6235 .....	58	856 .....	21	H_632 .....	33		
624 .....	31	857 .....	21	H_633 .....	33		
670 .....	31	858 .....	21	H_640 .....	33		
671 .....	31	859 .....	21	H_641 .....	33		
672 .....	31	860 .....	21	H_650 .....	34		
673 .....	31	861 .....	21	H_651 .....	34		
674 .....	31	862 .....	21	H_652 .....	34		
675 .....	31	863 .....	21	H_653 .....	34		
676 .....	31	864 .....	21	H_654 .....	34		
677 .....	31	865 .....	21	H_655 .....	34		
678 .....	31	866 .....	21	H_A603 .....	35		
801 .....	18	867 .....	21	H_700 .....	36		
802 .....	18	868 .....	21	H_701 .....	36		
803 .....	18	960 .....	51	H_702 .....	36		
804 .....	18	962 .....	42, 43, 44	H_703 .....	36		
805 .....	18	962-1 .....	45, 46, 47	H_704 .....	36		
806 .....	18	964 .....	51	H_705 .....	36		
807 .....	18	965 .....	51	H_706 .....	36		
808 .....	18	966 .....	51	H_707 .....	36		
810 .....	18	A001 .....	52	H_708 .....	37		
811 .....	18	A002 .....	52	H_709 .....	37		
812 .....	18	A003 .....	52	H_710 .....	37		
813 .....	18	A004 .....	52	H_711 .....	37		



# JAMESTOWN

## COLOR SELECTOR

Designer White - 040	Designer Gray - 496	Natural Almond - 461	Silver Gray - 573
Patty - 449	Desert Sand - 353	Northsea Gray - 576	Pewter - 577
Pepper Dust - 415	Sea Cliff - 265	Mushroom - 375	Aspen - 861
Blue Jay - 322	Deep Blue - 264	Glacier Blue - 575	Hollyberry - 574
Bronze Green - 578	Meadow Green - 404	Chameleon - 447	Plum - 683

Stove Black -022 (not shown)

Copyrighted 1996,  
Jamestown Metal Products, Inc.

COLOR CHART IS FOR REFERENCE ONLY. NOT TO BE USED FOR COLOR MATCHING.

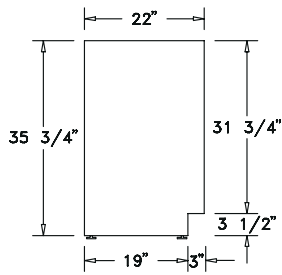

## BASE CABINETS - STANDING HEIGHT

35-3/4" High X 22" Deep.

Last two digits of catalog number indicate width.

Drawer and Door Heights			
Drawer Letter	Approx. Height	Door Letter	Approx. Height
A	3-1/2"	G	22"
B	7"	H	29"

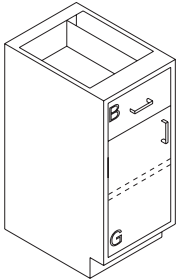

119-18  
119-24

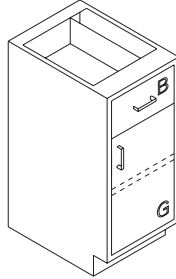

118-18  
118-24

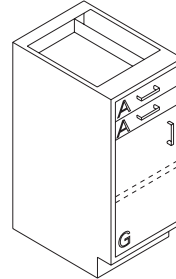

133-18  
133-24

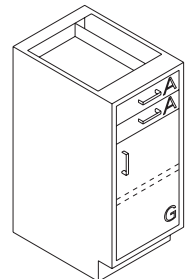

132-18  
132-24

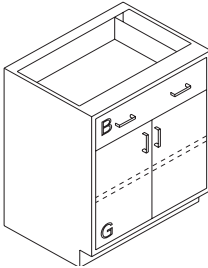

105-30 105-42  
105-36 105-48

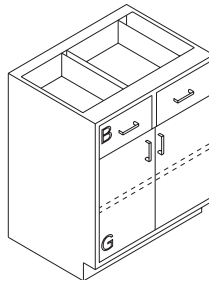

106-30 106-42  
106-36 106-48

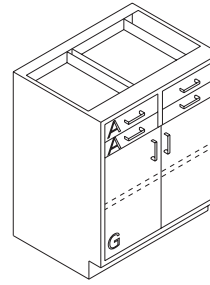

108-30 108-42  
108-36 108-48

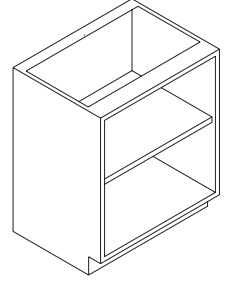

101-18 101-36  
101-24 101-42  
101-30 101-48

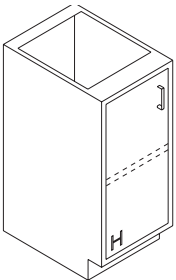

196-18  
196-24

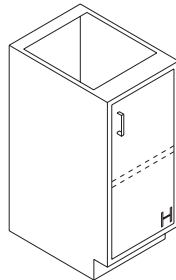

195-18  
195-24

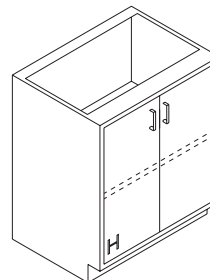

103-30 103-42  
103-36 103-48

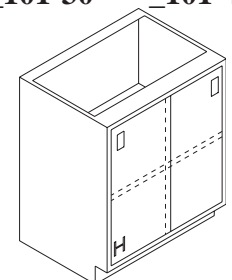

100-30 100-42  
100-36 100-48

## SINK CABINETS

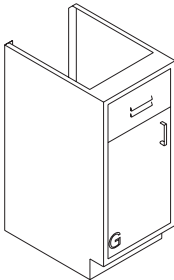

194-18  
194-24

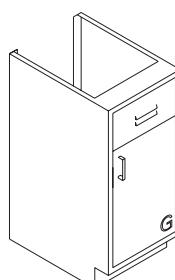

193-18  
193-24

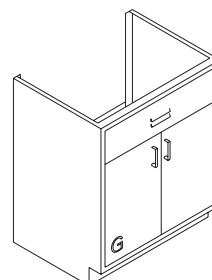

181-30 181-42  
181-36 181-48

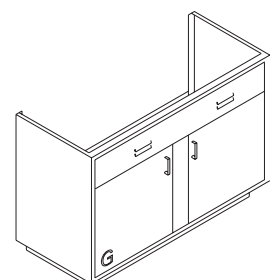

END SINK ENCLOSURE  
186-52  
186-58

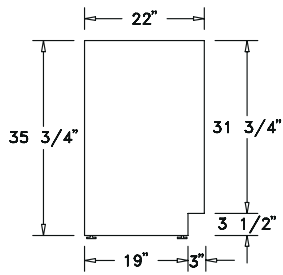

## BASE CABINETS - STANDING HEIGHT

35-3/4" High X 22" Deep.

Last two digits of catalog number indicate width.

Drawer and Door Heights			
Drawer Letter	Approx. Height	Door Letter	Approx. Height
A	3-1/2"	G	22"
B	7"	H	29"

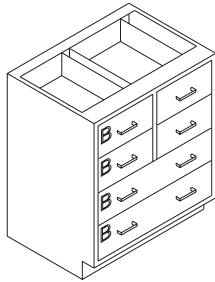

138-30    138-42  
138-36    138-48

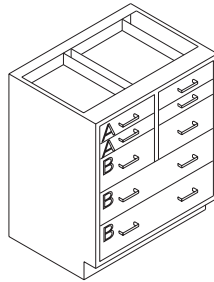

139-30    139-42  
139-36    139-48

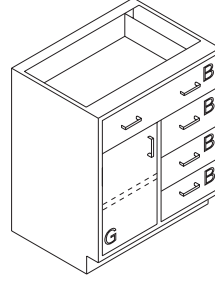

148-30    148-42  
148-36    148-48

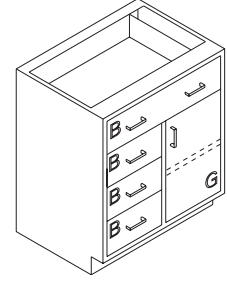

117-30    117-42  
117-36    117-48

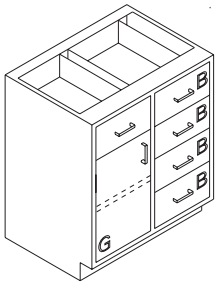

136-30    136-42  
136-36    136-48

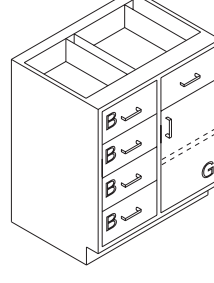

113-30    113-42  
113-36    113-48

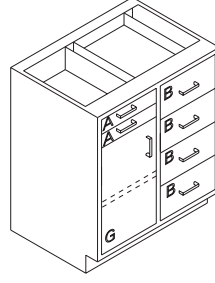

140-30    140-42  
140-36    140-48

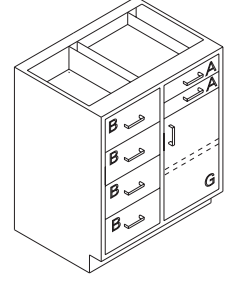

114-30    114-42  
114-36    114-48

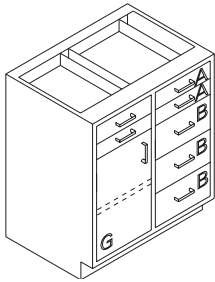

147-30    147-42  
147-36    147-48

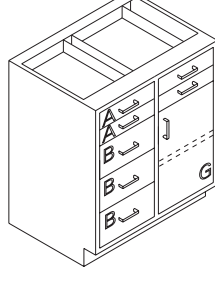

115-30    115-42  
115-36    115-48

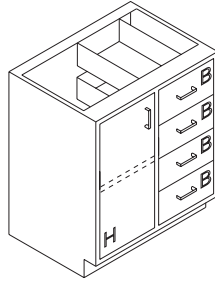

116-30    116-42  
116-36    116-48

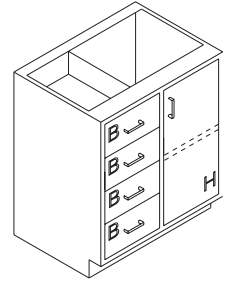

110-30    110-42  
110-36    110-48

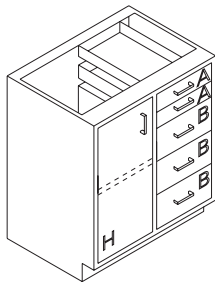

120-30    120-42  
120-36    120-48

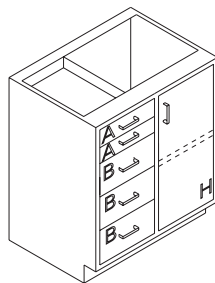

111-30    111-42  
111-36    111-48

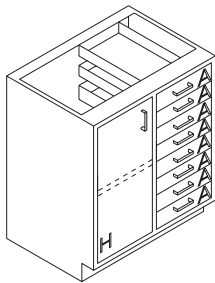

135-30    135-42  
135-36    135-48

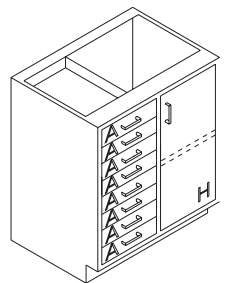

112-30    112-42  
112-36    112-48

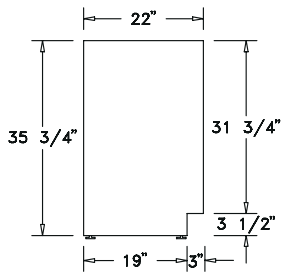

## BASE CABINETS - STANDING HEIGHT

35-3/4" High X 22" Deep.

Last two digits of catalog number indicate width.

Drawer Heights			
Drawer Letter	Approx. Height	Drawer Letter	Approx. Height
A	3-1/2"	C	10-1/2"
B	7"	D	14-1/2"

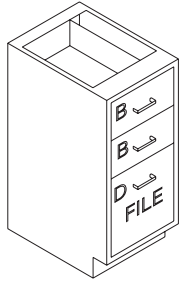

125-18

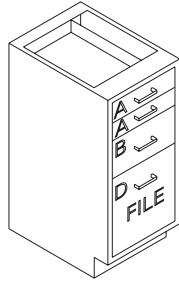

126-18

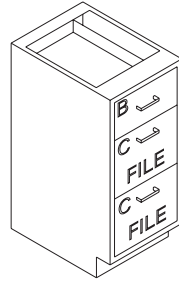

199-18

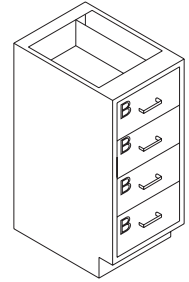

122-18  
122-24

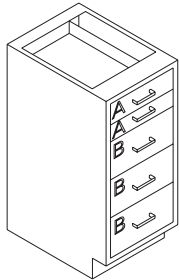

128-18  
128-24

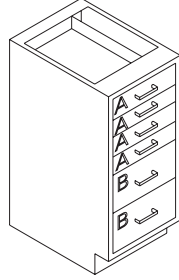

130-18  
130-24

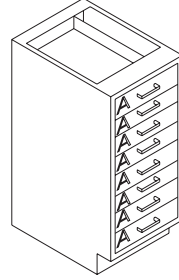

131-18  
131-24

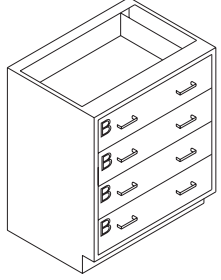

121-30   121-42  
121-36   121-48

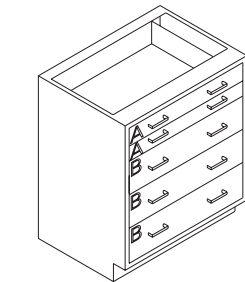

128-30   128-42  
128-36   128-48

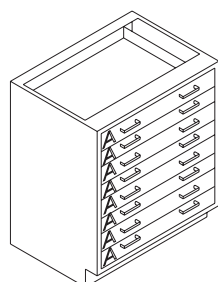

131-30   131-42  
131-36   131-48

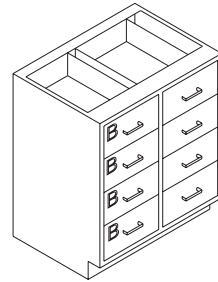

124-30   124-42  
124-36   124-48

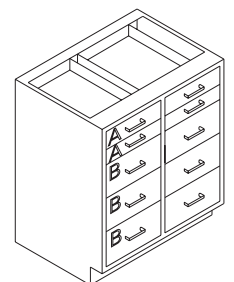

129-30   129-42  
129-36   129-48

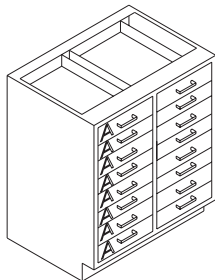

134-30   134-42  
134-36   134-48

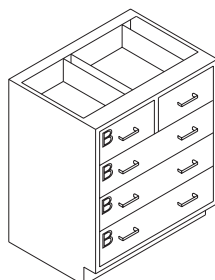

123-30   123-42  
123-36   123-48

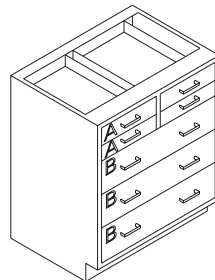

127-30   127-42  
127-36   127-48

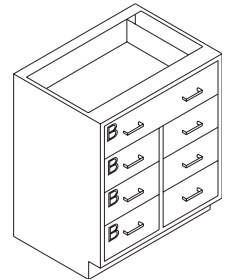

137-30   137-42  
137-36   137-48

# SPECIALTY CABINETS - STANDING HEIGHT

35-3/4" High X 20" Deep. (Note Special Depth.)

Last two digits of catalog number indicate width.

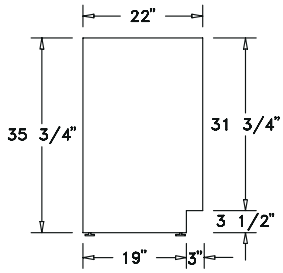

Door Heights			
Door Letter	Approx. Height	Door Letter	Approx. Height
G	22"	H	29"

## FUME HOOD BASE CABINET — 22" DEEP

Full Solid Back for Added Support

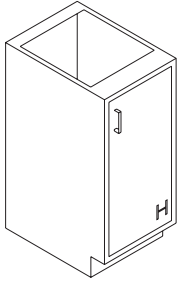

187-18  
187-24

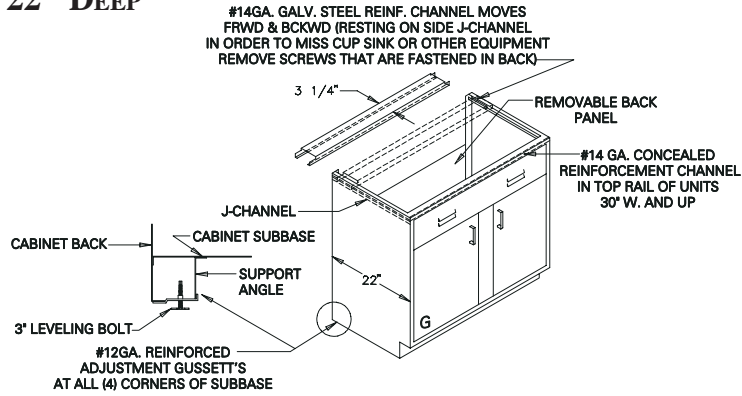

187-29  
187-30

187-35  
187-36

187-47  
187-48

187-58  
187-60

## ACID STORAGE BASE CABINETS — 22" DEEP

Glasticboard Lined  
Labeled: Acid

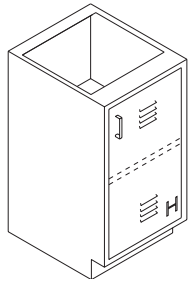

188-18  
188-24

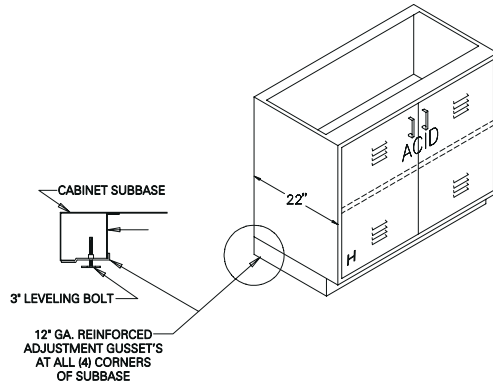

188-29  
188-30

188-35  
188-36

188-47  
188-48

## FLAMMABLE STORAGE BASE CABINETS — 22" DEEP

(1) Shelf Included  
Labeled: Flammable Keep Flames and Heat Away

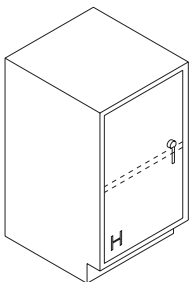

189-18  
189-24

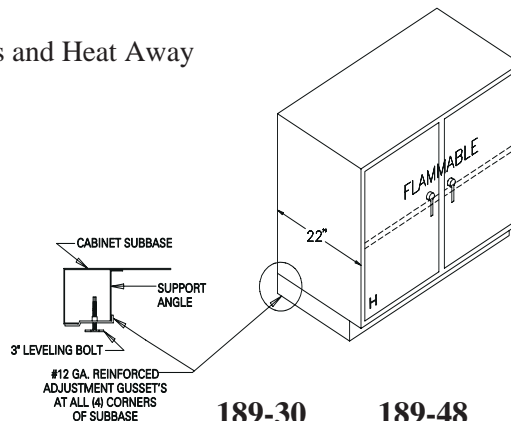

189-30  
189-36

189-48

# CORNER BASE CABINETS - STANDING HEIGHT

35-3/4" High X 22" Deep.

Last two digits of catalog number indicate width.

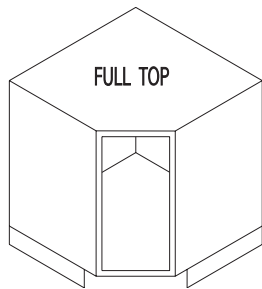
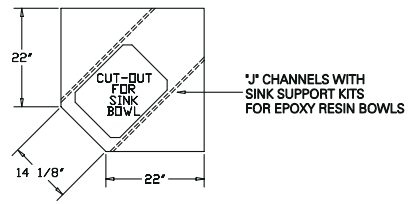
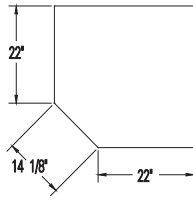
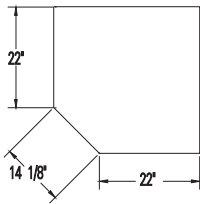
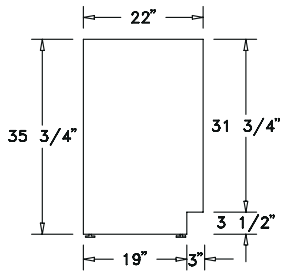

**CORNER ANGLE  
BASE CABINETS**  
(Open Face)  
197-32

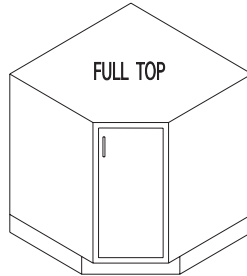

**CORNER ANGLE  
BASE CABINETS**  
(R.H. Doors Swing Only)  
190-32

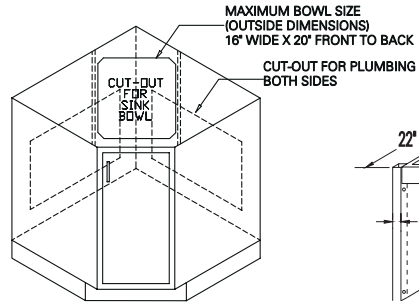

**CORNER ANGLE  
BASE SINK CABINETS**  
(R.H. Doors Swing Only)  
190-SE

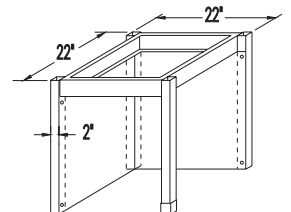

**CORNER COUNTER  
TOP SUPPORT  
W/KNEE SPACE PANEL**  
519

# DEAD CORNER BASE CABINETS — STANDING HEIGHT

35-1/4" High X 22" Deep.

Last two digits of catalog number indicate width.

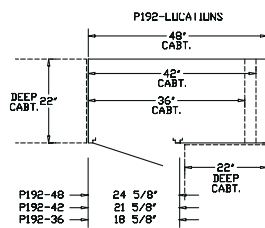
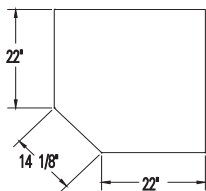

P192-48 24 5/8"  
P192-42 21 5/8"  
P192-36 18 5/8"

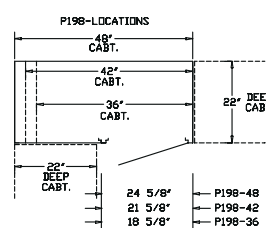

P198-48 24 5/8"  
P198-42 21 5/8"  
P198-36 18 5/8"

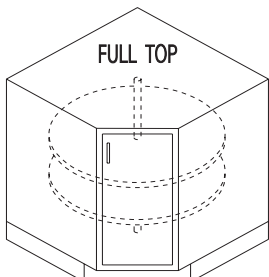

**CORNER ANGLE  
BASE CABINETS**  
(R.H. Doors Swing Only)  
191-32

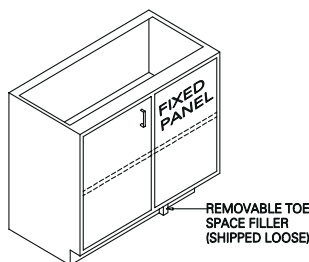

**DEAD CORNER  
BASE CABINET**  
(R.H. Door Swing)  
192-36  
192-42  
192-48

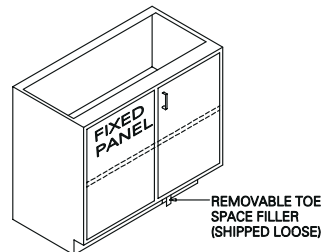

**DEAD CORNER  
BASE CABINET**  
(L.H. Door Swing)  
198-36  
198-42  
198-48

# BASE CABINETS - SITTING HEIGHT

28" High X 22" Deep.

Last two digits of catalog number indicate width.

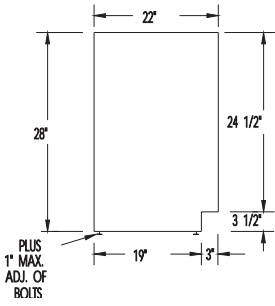

Drawer and Door Heights			
Drawer Letter	Approx. Height	Door Letter	Approx. Height
A	3-1/2"	E	14-1/2"
B	7"	G	22"

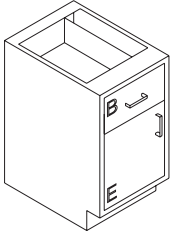

169-18  
169-24

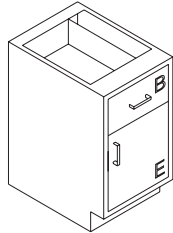

168-18  
168-24

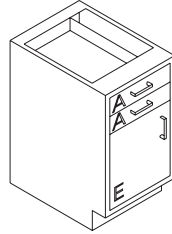

171-18  
171-24

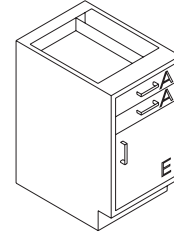

170-18  
170-24

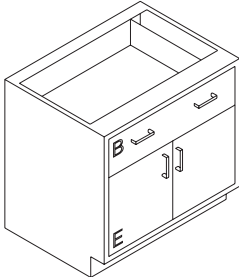

165-30 165-42  
165-36 165-48

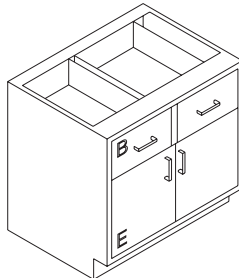

166-30 166-42  
166-36 166-48

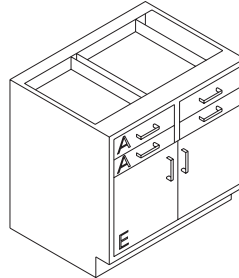

162-30 162-42  
162-36 162-48

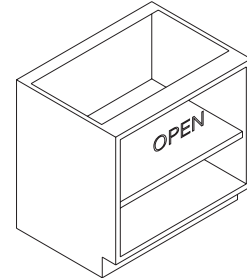

161-18 161-36  
161-24 161-42  
161-30 161-48

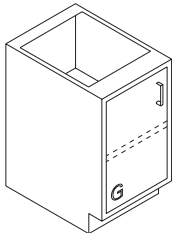

176-18  
176-24

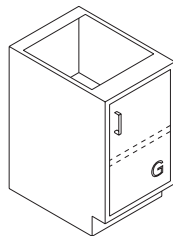

175-18  
175-24

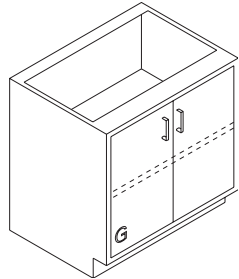

163-30 163-42  
163-36 163-48

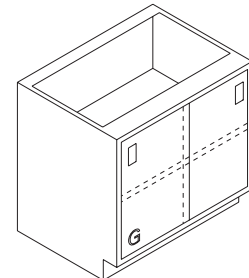

160-30 160-42  
160-36 160-48

## SINK CABINETS

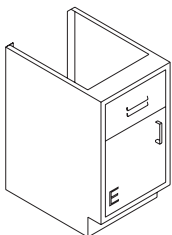

092-18  
092-24

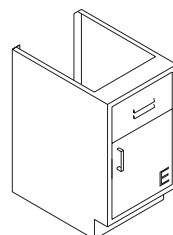

091-18  
091-24

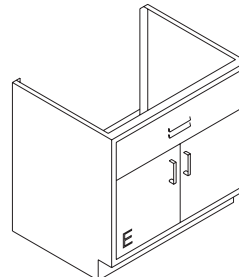

093-30 093-42  
093-36 093-48

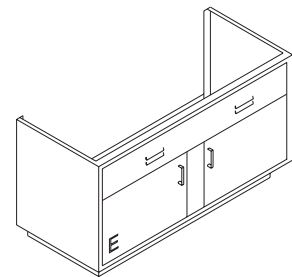

END SINK CLOSURE  
094-52 094-58

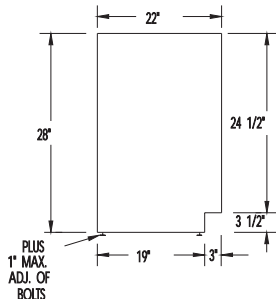

## BASE CABINETS - SITTING HEIGHT

28" High X 22" Deep.

Last two digits of catalog number indicate width.

Drawer Heights			
Drawer Letter	Approx. Height	Drawer Letter	Approx. Height
A	3-1/2"	C	10-1/2"
B	7"		

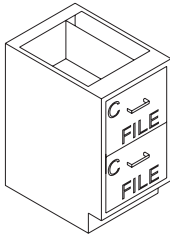

071-18

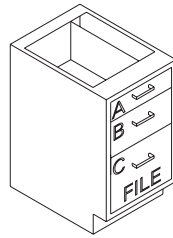

070-18

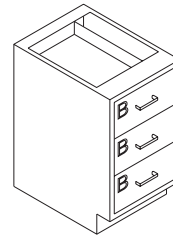

174-18  
174-24

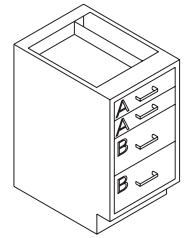

172-18  
172-24

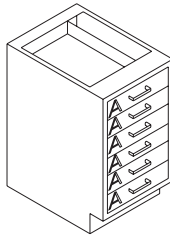

173-18  
173-24

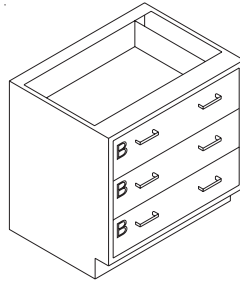

174-30 174-42  
174-36 174-48

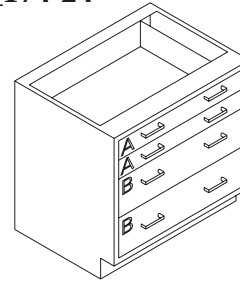

172-30 172-42  
172-36 172-48

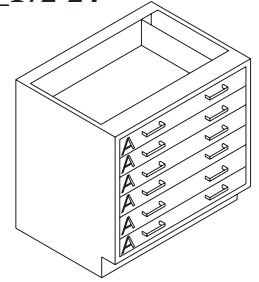

173-30 173-42  
173-36 173-48

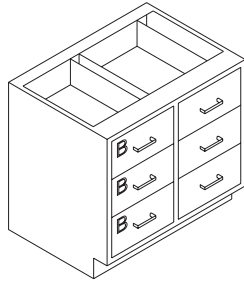

178-30 178-42  
178-36 178-48

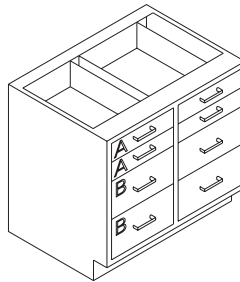

179-30 179-42  
179-36 179-48

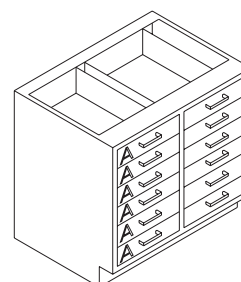

180-30 180-42  
180-36 180-48

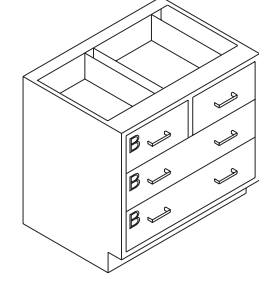

086-30 086-42  
086-36 086-48

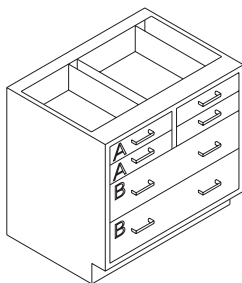

087-30 087-42  
087-36 087-48

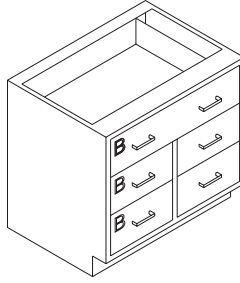

088-30 088-42  
088-36 088-48

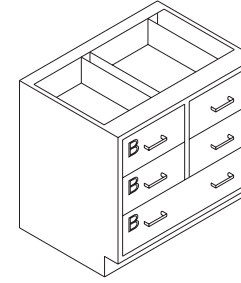

089-30 089-42  
089-36 089-48

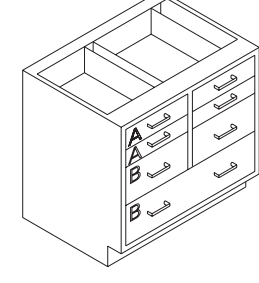

090-30 090-42  
090-36 090-48

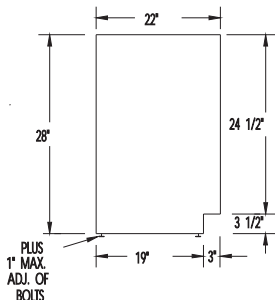

## BASE CABINETS - SITTING HEIGHT

28" High X 22" Deep.

Last two digits of catalog number indicate width.

Drawer and Door Heights			
Drawer Letter	Approx. Height	Door Letter	Approx. Height
A	3-1/2"	E	14-1/2"
B	7"	G	22"

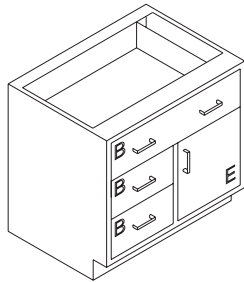

084-30    084-42  
084-36    084-48

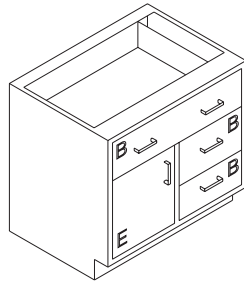

085-30    085-42  
085-36    085-48

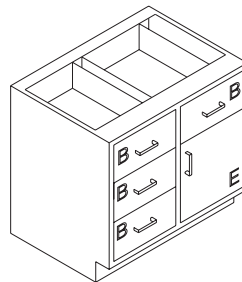

078-30    078-42  
078-36    078-48

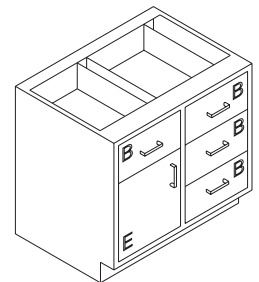

079-30    079-42  
079-36    079-48

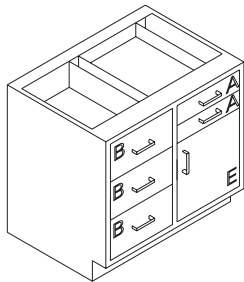

080-30    080-42  
080-36    080-48

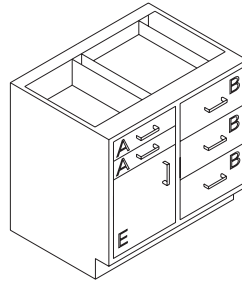

081-30    081-42  
081-36    081-48

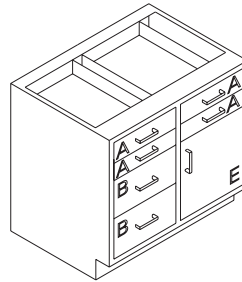

082-30    082-42  
082-36    082-48

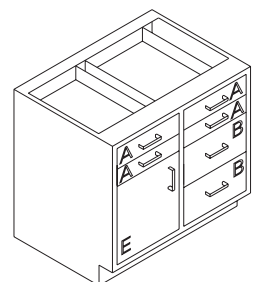

083-30    083-42  
083-36    083-48

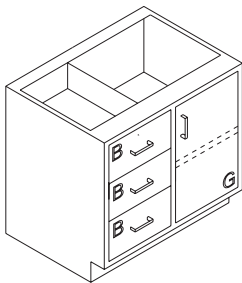

072-30    072-42  
072-36    072-48

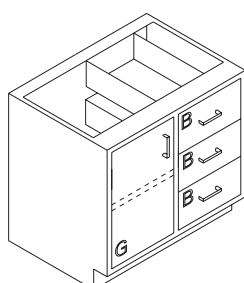

073-30    073-42  
073-36    073-48

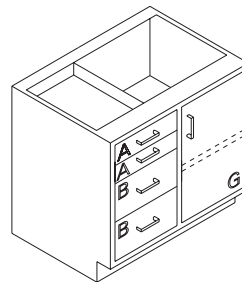

074-30    074-42  
074-36    074-48

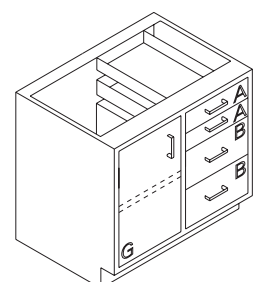

075-30    075-42  
075-36    075-48

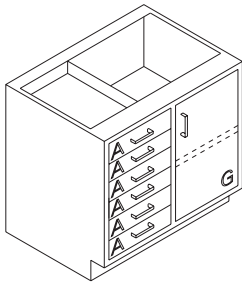

076-30    076-42  
076-36    076-48

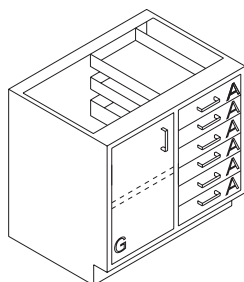

077-30    077-42  
077-36    077-48



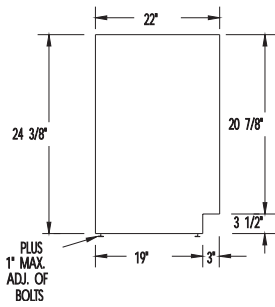

## BASE CABINETS - INSTRUMENT HEIGHT

24-3/8" High X 22" Deep.

Last two digits of catalog number indicate width.

Drawer and Door Heights			
Drawer Letter	Approx. Height	Door Letter	Approx. Height
A	3-1/2"	E	14-1/2"
B	7"	F	18-3/8"
C	10-1/2"		
D	14-1/2"		

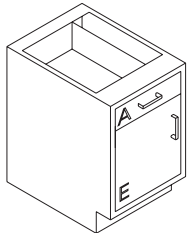

016-18  
016-24

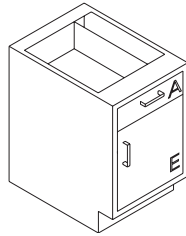

015-18  
015-24

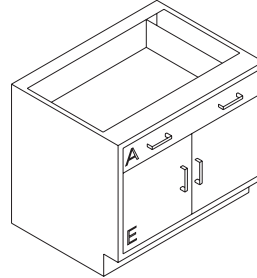

017-30   017-42  
017-36   017-48

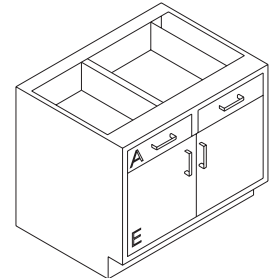

018-30   018-42  
018-36   018-48

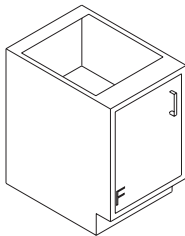

013-18  
013-24

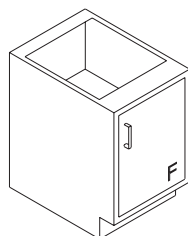

012-18  
012-24

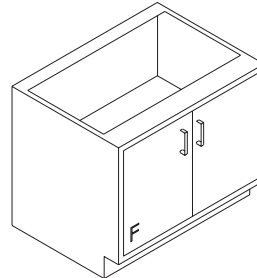

014-30   014-42  
014-36   014-48

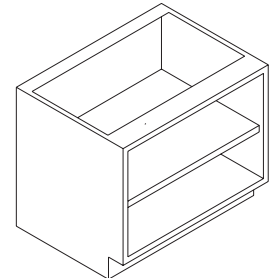

010-18   010-36  
010-24   010-42  
010-30   010-48

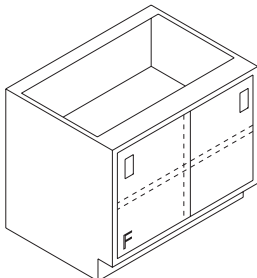

011-30   011-42  
011-36   011-48

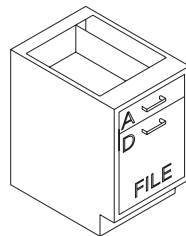

029-18

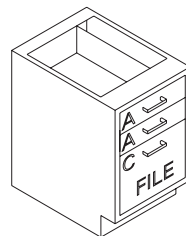

028-18

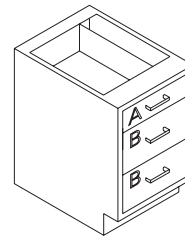

019-18  
019-24

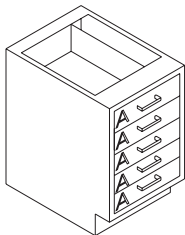

024-18  
024-24

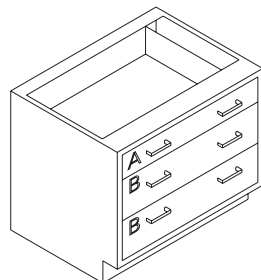

020-30   020-42  
020-36   020-48

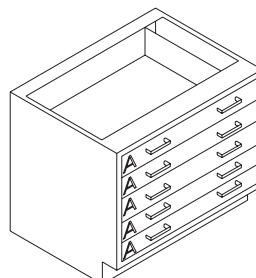

025-30   025-42  
025-36   025-48

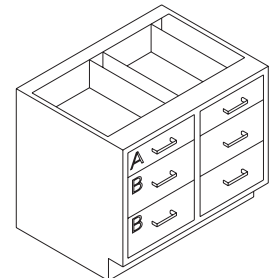

027-30   027-42  
027-36   027-48



## SUSPENDED CASEWORK

24 - 1/2" High X 22" Deep

Last two digits of catalog number indicate width.

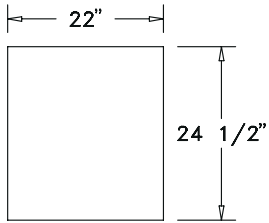

Drawer and Door Heights			
Drawer Letter	Approx. Height	Door Letter	Approx. Height
A	3-1/2"	E	14-1/2"
B	7"	G	22"
C	10-1/2"	H	29"
D	14-1/2"		

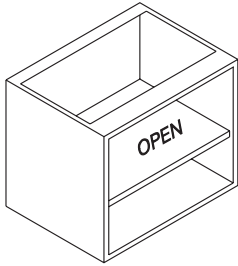

801-18  
801-24

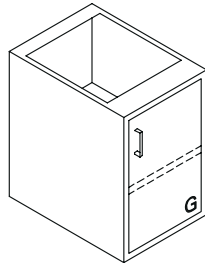

802-18  
802-24

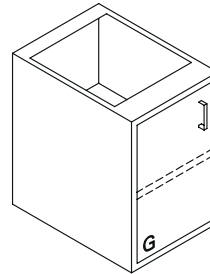

803-18  
803-24

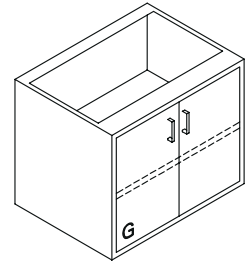

804-30 804-42  
804-36 804-48

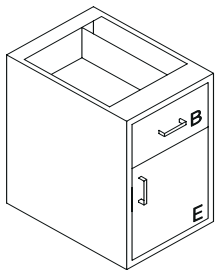

805-18  
805-24

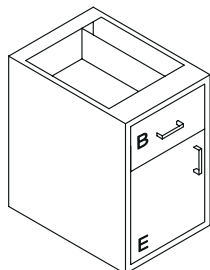

806-18  
806-24

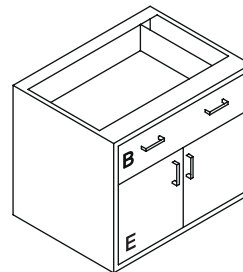

807-30 807-42  
807-36 807-48

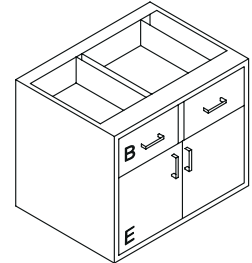

808-30 808-42  
808-36 808-48

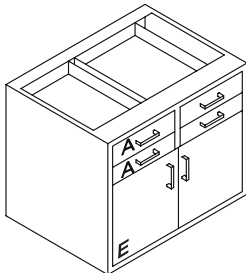

809-30 809-42  
809-36 809-48

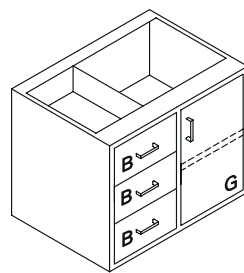

810-30 810-42  
810-36 810-48

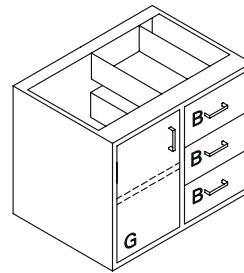

811-30 811-42  
811-36 811-48

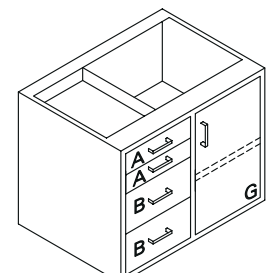

812-30 812-42  
812-36 812-48

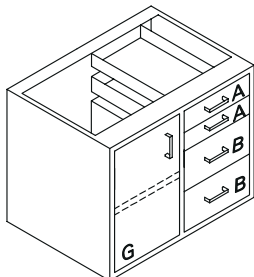

813-30 813-42  
813-36 813-48

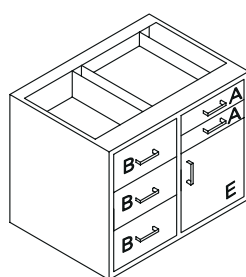

814-30 814-42  
814-36 814-48

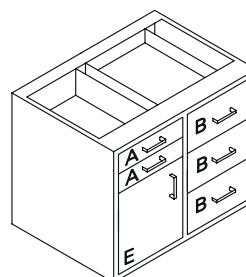

815-30 815-42  
815-36 815-48

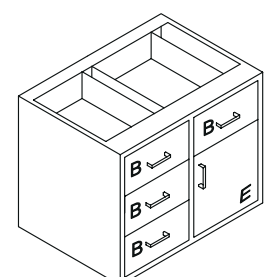

816-30 816-42  
816-36 816-48



# SUSPENDED CASEWORK

31 - 3/4" High X 22" Deep.

Last two digits of catalog number indicate width.

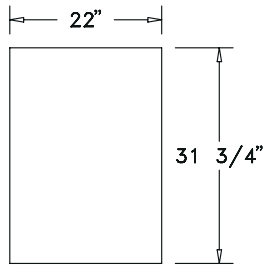

Drawer and Door Heights			
Drawer Letter	Approx. Height	Door Letter	Approx. Height
A	3-1/2"	E	14-1/2"
B	7"	G	22"
C	10-1/2"	H	29"
D	14-1/2"		

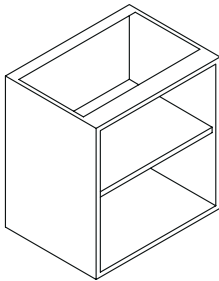

840-18  
840-24

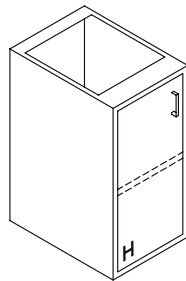

841-18  
841-24

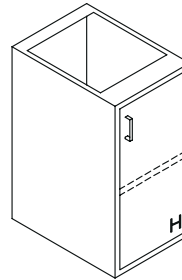

842-18  
842-24

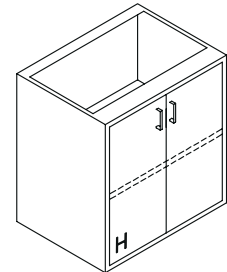

843-30 843-42  
843-36 843-48

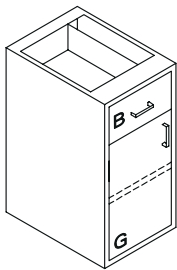

844-18  
844-24

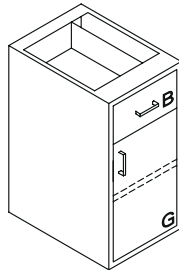

845-18  
845-24

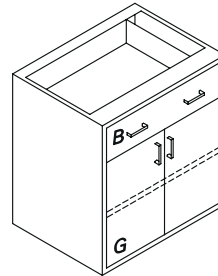

846-30 846-42  
846-36 846-48

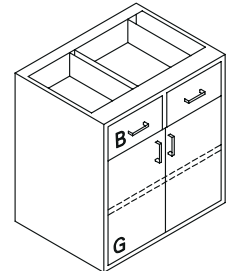

847-30 847-42  
847-36 847-48

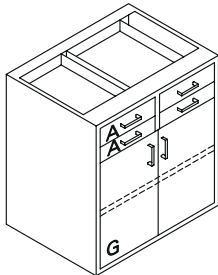

848-30 848-42  
848-36 848-48

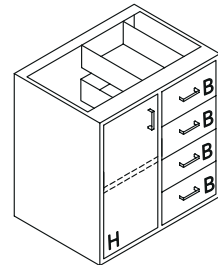

849-30 849-42  
849-36 849-48

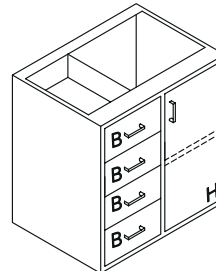

850-30 850-42  
850-36 850-48

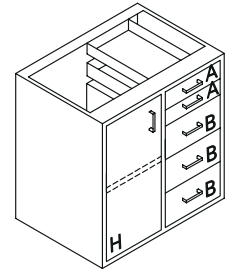

851-30 851-42  
851-36 851-48

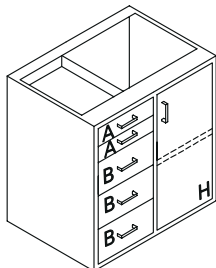

852-30 852-42  
852-36 852-48

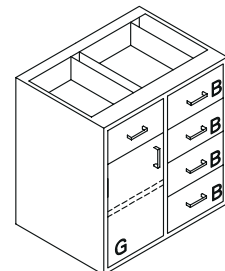

853-30 853-42  
853-36 853-48

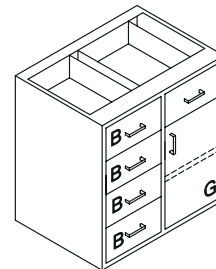

854-30 854-42  
854-36 854-48

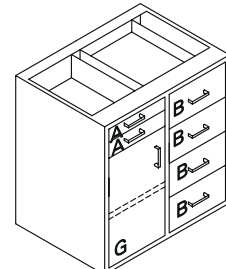

855-30 855-42  
855-36 855-48



## WALL CABINETS - 12" DEEP

Last two digits of catalog number indicate width.

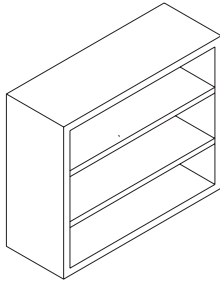

•Open Front Unit

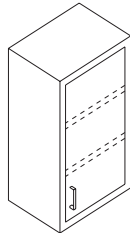

•Swing Door Unit  
•Hinged Solid Doors

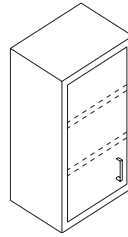

•Swing Door Unit  
•Hinged Solid Doors

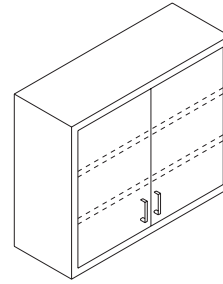

•Swing Door Unit  
•Hinged Solid Doors

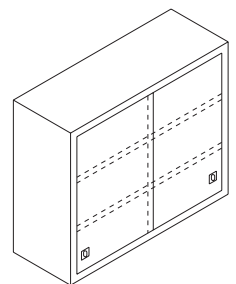

•Sliding Door Unit  
•Flush Pulls  
•Solid Door Panels

### WALL HUNG CABINETS — 18" HIGH WITH (NO) SHELF

268-18  
268-24  
268-30  
268-36  
268-42  
268-48

260-18  
260-24

261-18  
261-24

262-30  
262-36  
262-42  
262-48

266-30  
266-36  
266-42  
266-48

### WALL HUNG CABINETS — 24-1/2" HIGH WITH (1) SHELF

228-18  
228-24  
228-30  
228-36  
228-42  
228-48

221-18  
221-24

222-18  
222-24

220-30  
220-36  
220-42  
220-48

226-30  
226-36  
226-42  
226-48

### WALL HUNG CABINETS — 30" HIGH WITH (2) SHELVES

201-18  
201-24  
201-30  
201-36  
201-42  
201-48

217-18  
217-24

218-18  
218-24

203-30  
203-36  
203-42  
203-48

205-30  
205-36  
205-42  
205-48

### WALL HUNG CABINETS — 36" HIGH WITH (2) SHELVES

238-18  
238-24  
238-30  
238-36  
238-42  
238-48

230-18  
230-24

231-18  
231-24

232-30  
232-36  
232-42  
232-48

236-30  
236-36  
236-42  
236-48

### WALL HUNG CABINETS — 42" HIGH WITH (2) SHELVES

248-18  
248-24  
248-30  
248-36  
248-42  
248-48

240-18  
240-24

241-18  
241-24

242-30  
242-36  
242-42  
242-48

246-30  
246-36  
246-42  
246-48

### WALL HUNG CABINETS — 48" HIGH WITH (3) SHELVES

258-18  
258-24  
258-30  
258-36  
258-42  
258-48

250-18  
250-24

251-18  
251-24

252-30  
252-36  
252-42  
252-48

256-30  
256-36  
256-42  
256-48



# DEAD CORNER WALL CABINETS 12" & 16" DEEP

All Units are 30" Wide.

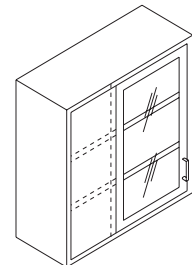
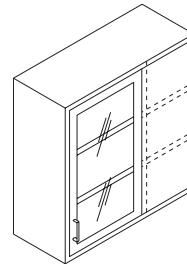
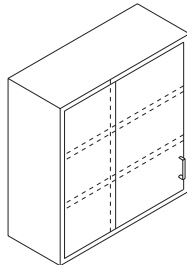
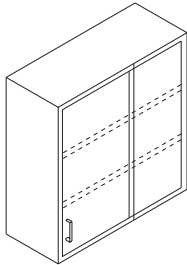
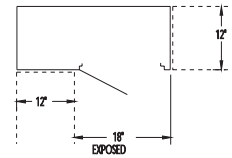
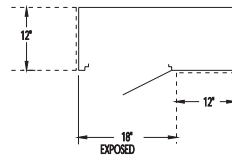
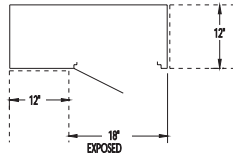
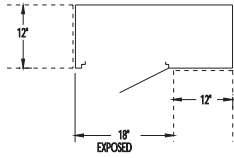

## DEAD CORNER SOLID DOOR

•R.H. Door Swing

<u>282-30</u>	24-1/2" High
<u>283-30</u>	30" High
<u>284-30</u>	36" High
<u>285-30</u>	48" High
<u>282-3016</u>	24-1/2" High
<u>283-3016</u>	30" High
<u>284-3016</u>	36" High
<u>285-3016</u>	48" High

## DEAD CORNER SOLID DOOR

•L.H. Door Swing

<u>286-30</u>	24-1/2" High
<u>287-30</u>	30" High
<u>288-30</u>	36" High
<u>289-30</u>	48" High
<u>286-3016</u>	24-1/2" High
<u>287-3016</u>	30" High
<u>288-3016</u>	36" High
<u>289-3016</u>	48" High

## DEAD CORNER GLASS DOOR

•1/4" Float Glass

•R.H. Door Swing

<u>290-30</u>	24-1/2" High
<u>291-30</u>	30" High
<u>292-30</u>	36" High
<u>293-30</u>	48" High
<u>290-3016</u>	24-1/2" High
<u>291-3016</u>	30" High
<u>292-3016</u>	36" High
<u>293-3016</u>	48" High

## DEAD CORNER GLASS DOOR

•1/4" Float Glass

•L.H. Door Swing

<u>294-30</u>	24-1/2" High
<u>295-30</u>	30" High
<u>296-30</u>	36" High
<u>297-30</u>	48" High
<u>294-3016</u>	24-1/2" High
<u>295-3016</u>	30" High
<u>296-3016</u>	36" High
<u>297-3016</u>	48" High

# CORNER WALL CABINETS — 12" & 16" DEEP

All Units are 25" Wide.

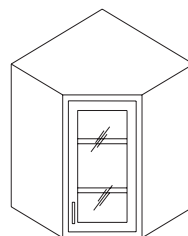
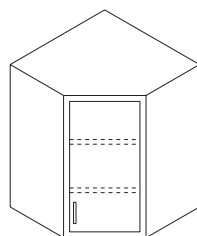
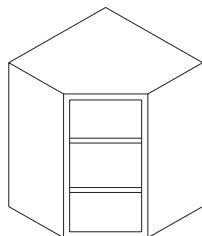
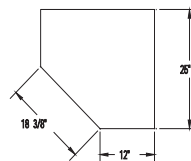
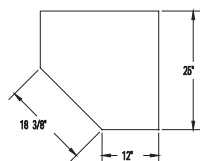
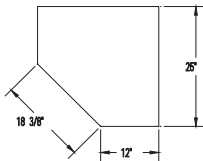

## CORNER ANGLE OPEN FACE

<u>270-25</u>	24-1/2" High
<u>271-25</u>	30" High
<u>272-25</u>	36" High
<u>273-25</u>	48" High
<u>270-2516</u>	24-1/2" High
<u>271-2516</u>	30" High
<u>272-2516</u>	36" High
<u>273-2516</u>	48" High

## CORNER ANGLE SOLID DOOR

•R.H. Swing Only

<u>274-25</u>	24-1/2" High
<u>275-25</u>	30" High
<u>276-25</u>	36" High
<u>277-25</u>	48" High
<u>274-2516</u>	24-1/2" High
<u>275-2516</u>	30" High
<u>276-2516</u>	36" High
<u>277-2516</u>	48" High

## CORNER ANGLE GLASS DOOR

•1/4" Float Glass

•R.H. Swing Only

<u>278-25</u>	24-1/2" High
<u>279-25</u>	30" High
<u>280-25</u>	36" High
<u>281-25</u>	48" High
<u>278-2516</u>	24-1/2" High
<u>279-2516</u>	30" High
<u>280-2516</u>	36" High
<u>281-2516</u>	48" High

**PASS-THRU WALL CABINETS**  
*Last two digits indicate width.*

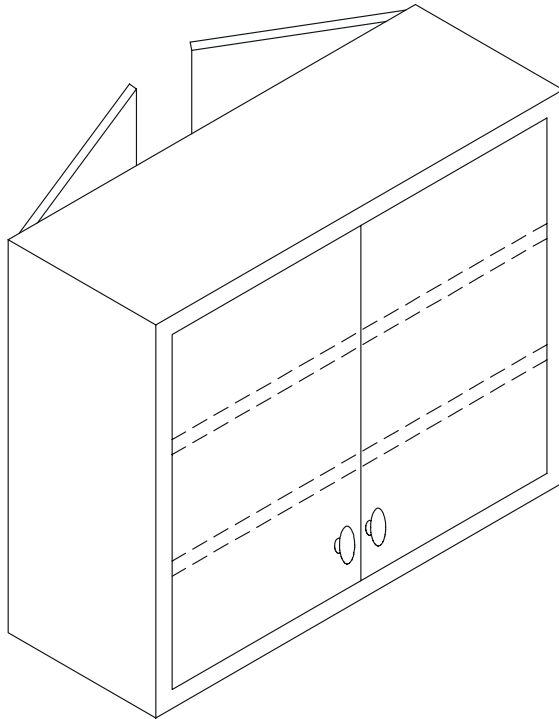

**PASS-THRU WALL CABINET**  
*(w/double swing doors on both sides)*  
**48" W x 30" H x 18" D**

**\_T203-48**

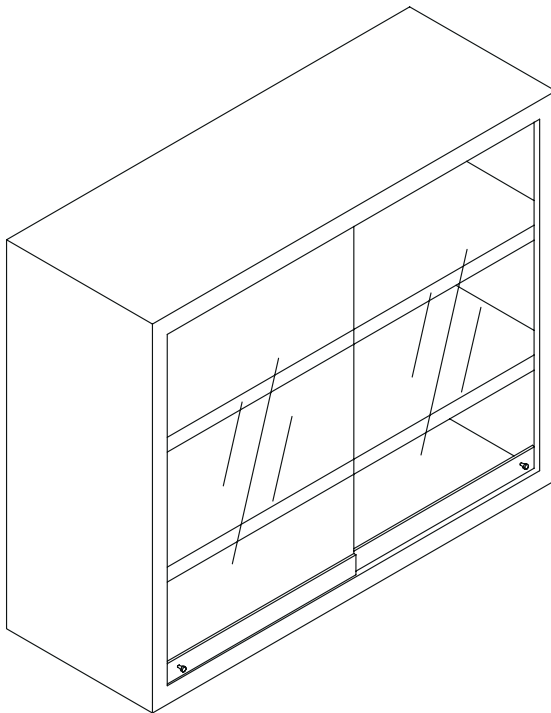

**PASS-THRU WALL CABINET**  
*(w/frameless glass)*  
**12" Deep**

- \_T219-30**
- \_T219-36**
- \_T219-42**
- \_T219-48**



## WALL CABINETS - 16" DEEP

*Last four digits indicate width and depth.*

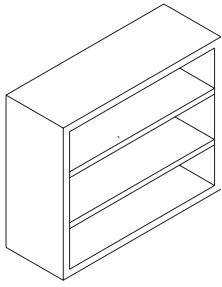

•Open Front Unit

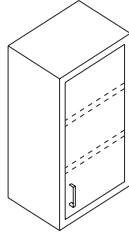

•Swing Door Unit  
•Hinged Solid Doors

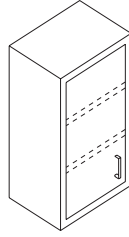

•Swing Door Unit  
•Hinged Solid Doors

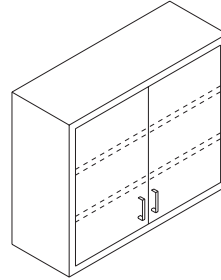

•Swing Door Unit  
•Hinged Solid Doors

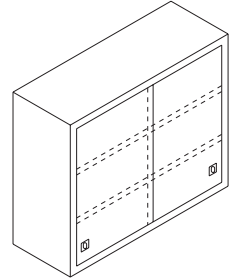

•Sliding Door Unit  
•Flush Pulls  
•Solid Door Panels

### WALL HUNG CABINETS — 18" HIGH WITH (NO) SHELF

268-1816  
268-2416  
268-3016  
268-3616  
268-4216  
268-4816

260-1816  
260-2416

261-1816  
261-2416

262-3016  
262-3616  
262-4216  
262-4816

266-3016  
266-3616  
266-4216  
266-4816

### WALL HUNG CABINETS — 24-1/2" HIGH WITH (1) SHELF

228-1816  
228-2416  
228-3016  
228-3616  
228-4216  
228-4816

221-1816  
221-2416

222-1816  
222-2416

220-3016  
220-3616  
220-4216  
220-4816

226-3016  
226-3616  
226-4216  
226-4816

### WALL HUNG CABINETS — 30" HIGH WITH (2) SHELVES

201-1816  
201-2416  
201-3016  
201-3616  
201-4216  
201-4816

217-1816  
217-2416

218-1816  
218-2416

203-3016  
203-3616  
203-4216  
203-4816

205-3016  
205-3616  
205-4216  
205-4816

### WALL HUNG CABINETS — 36" HIGH WITH (2) SHELVES

238-1816  
238-2416  
238-3016  
238-3616  
238-4216  
238-4816

230-1816  
230-2416

231-1816  
231-2416

232-3016  
232-3616  
232-4216  
232-4816

236-3016  
236-3616  
236-4216  
236-4816

### WALL HUNG CABINETS — 42" HIGH WITH (2) SHELVES

248-1816  
248-2416  
248-3016  
248-3616  
248-4216  
248-4816

240-1816  
240-2416

241-1816  
241-2416

242-3016  
242-3616  
242-4216  
242-4816

246-3016  
246-3616  
246-4216  
246-4816

### WALL HUNG CABINETS — 48" HIGH WITH (3) SHELVES

258-1816  
258-2416  
258-3016  
258-3616  
258-4216  
258-4816

250-1816  
250-2416

251-1816  
251-2416

252-3016  
252-3616  
252-4216  
252-4816

256-3016  
256-3616  
256-4216  
256-4816

**WALL CABINETS - 16" DEEP**  
*Last four digits indicate width and depth.*

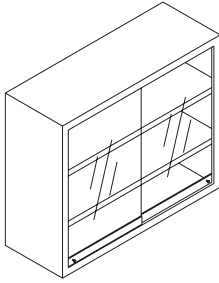

- Sliding Door Unit
- Frameless Glass Doors
- 1/4" Tempered Glass

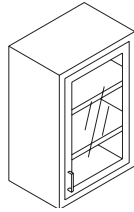

- Swing Door Unit
- Hinged Glass Door
- 1/4" Float Glass

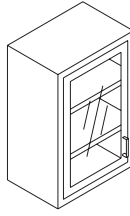

- Swing Door Unit
- Hinged Glass Door
- 1/4" Float Glass

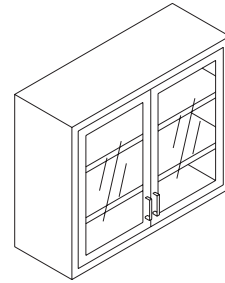

- Swing Door Unit
- Hinged Glass Door
- 1/4" Float Glass

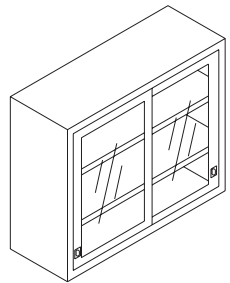

- Sliding Door Unit
- Flush Pulls
- 1/4" Float Glass

**WALL HUNG CABINETS — 18" HIGH WITH (NO) SHELF**

267-3016  
267-3616  
267-4216  
267-4816

263-1816  
263-2416

264-1816  
264-2416

265-3016  
265-3616  
265-4216  
265-4816

269-3016  
269-3616  
269-4216  
269-4816

**WALL HUNG CABINETS — 24-1/2" HIGH WITH (1) SHELF**

227-3016  
227-3616  
227-4216  
227-4816

223-1816  
223-2416

224-1816  
224-2416

225-3016  
225-3616  
225-4216  
225-4816

229-3016  
229-3616  
229-4216  
229-4816

**WALL HUNG CABINETS — 30" HIGH WITH (2) SHELVES**

219-3016  
219-3616  
219-4216  
219-4816

210-1816  
210-2416

211-1816  
211-2416

206-3016  
206-3616  
206-4216  
206-4816

208-3016  
208-3616  
208-4216  
208-4816

**WALL HUNG CABINETS — 36" HIGH WITH (2) SHELVES**

237-3016  
237-3616  
237-4216  
237-4816

233-1816  
233-2416

234-1816  
234-2416

235-3016  
235-3616  
235-4216  
235-4816

239-3016  
239-3616  
239-4216  
239-4816

**WALL HUNG CABINETS — 42" HIGH WITH (2) SHELVES**

247-3016  
247-3616  
247-4216  
247-4816

243-1816  
243-2416

244-1816  
244-2416

245-3016  
245-3616  
245-4216  
245-4816

249-3016  
249-3616  
249-4216  
249-4816

**WALL HUNG CABINETS — 48" HIGH WITH (3) SHELVES**

257-3016  
257-3616  
257-4216  
257-4816

253-1816  
253-2416

254-1816  
254-2416

255-3016  
255-3616  
255-4216  
255-4816

259-3016  
259-3616  
259-4216  
259-4816



## TALL STORAGE CABINETS

All Units Below are 83-1/2" High Plus 1" Maximum Adjustment of Leveling Bolts.

*Last two digits of catalog number indicate width.*

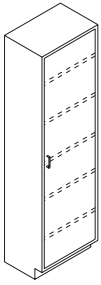

- Swing Door Storage Unit
- Five Adjustable Shelves
- Hinged Solid Door Panel

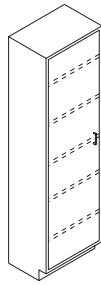

- Swing Door Storage Unit
- Five Adjustable Shelves
- Hinged Solid Door Panels

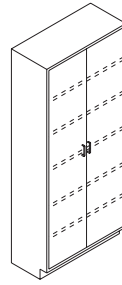

- Swing Door Storage Unit
- Five Adjustable Shelves
- Hinged Solid Door Panels

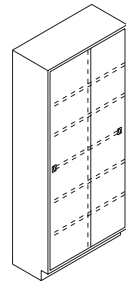

- Sliding Door Storage Unit
- Five Adjustable Shelves
- Flush Pulls
- Solid Door Panels

### TALL STORAGE CABINETS — 16" DEEP

  319-18  
  319-24

  320-18  
  320-24

  353-30      353-42  
  353-36      353-48

  355-30      355-42  
  355-36      355-48

### TALL STORAGE CABINETS — 18" DEEP

  330-18  
  330-24

  331-18  
  331-24

  332-30      332-42  
  332-36      332-48

  336-30      336-42  
  336-36      336-48

### TALL STORAGE CABINETS — 22" DEEP

  313-18  
  313-24

  314-18  
  314-24

  303-30      303-42  
  303-36      303-48

  305-30      305-42  
  305-36      305-48

### TALL STORAGE CABINETS — 24" DEEP

  340-18  
  340-24

  341-18  
  341-24

  342-30      342-42  
  342-36      342-48

  346-30      346-42  
  346-36      346-48

## TALL STORAGE CABINETS

All Units Below are 83-1/2" High Plus 1" Maximum Adjustment of Leveling Bolts.

*Last two digits of catalog number indicate width.*

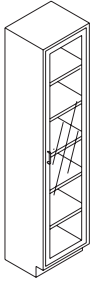

- Glass Door Storage Unit
- Glazed Glass Door
- Five Adjustable Shelves
- 1/4" Float Glass

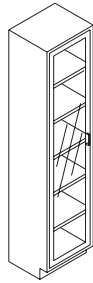

- Glass Door Storage Unit
- Glazed Glass Door
- Five Adjustable Shelves
- 1/4" Float Glass

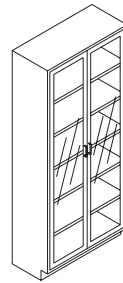

- Glass Door Storage Unit
- Glazed Glass Door
- Five Adjustable Shelves
- 1/4" Float Glass

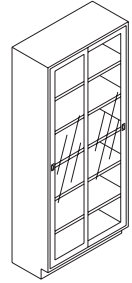

- Glass Door Storage Unit
- Glazed Glass Door
- Five Adjustable Shelves
- 1/4" Float Glass
- Flush Pulls

### TALL STORAGE CABINETS — 16" DEEP

  321-18  
  321-24

  322-18  
  322-24

  357-30      357-42  
  357-36      357-48

  358-30      358-42  
  358-36      358-48

### TALL STORAGE CABINETS — 18" DEEP

  333-18  
  333-24

  334-18  
  334-24

  335-30      335-42  
  335-36      335-48

  337-30      337-42  
  337-36      337-48

### TALL STORAGE CABINETS — 22" DEEP

  315-18  
  315-24

  316-18  
  316-24

  307-30      307-42  
  307-36      307-48

  308-30      308-42  
  308-36      308-48

### TALL STORAGE CABINETS — 24" DEEP

  343-18  
  343-24

  344-18  
  344-24

  345-30      345-42  
  345-36      345-48

  347-30      347-42  
  347-36      347-48



## TALL STORAGE CABINETS

All Units Below are 83-1/2" High Plus 1" Maximum Adjustment of Leveling Bolts.

Last two digits of catalog number indicate width.

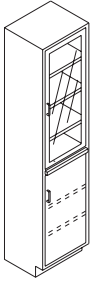

- Instrument Storage Unit
- Glazed Glass Upper Door with Three Hinges
- 1/4" Float Glass
- Solid Door Panels at Lower Opening with Two Hinges
- Stainless Steel Pull Out Shelf
- Five Adjustable Shelves

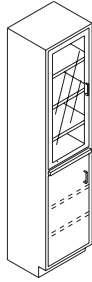

- Instrument Storage Unit
- Glazed Glass Upper Door with Three Hinges
- 1/4" Float Glass
- Solid Door Panels at Lower Opening with Two Hinges
- Stainless Steel Pull Out Shelf
- Five Adjustable Shelves

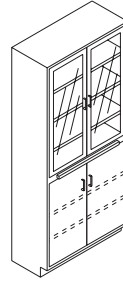

- Instrument Storage Unit
- Glazed Glass Upper Door with Three Hinges Each
- 1/4" Float Glass
- Solid Door Panels at Lower Opening with Two Hinges
- Stainless Steel Pull Out Shelf
- Five Adjustable Shelves

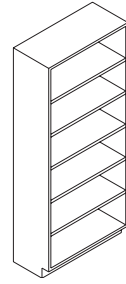

- Open Front Storage Unit
- Five Adjustable Shelves

### TALL STORAGE CABINETS — 16" DEEP

  323-18  
  323-24

  324-18  
  324-24

  359-30      359-42  
  359-36      359-48

  351-18      351-36  
  351-24      351-42  
  351-30      351-48

### TALL STORAGE CABINETS — 18" DEEP

  361-18  
  361-24

  362-18  
  362-24

  363-30      363-42  
  363-36      363-48

  338-18      338-36  
  338-24      338-42  
  338-30      338-48

### TALL STORAGE CABINETS — 22" DEEP

  317-18  
  317-24

  318-18  
  318-24

  309-30      309-42  
  309-36      309-48

  301-18      301-36  
  301-24      301-42  
  301-30      301-48

### TALL STORAGE CABINETS — 24" DEEP

  364-18  
  364-24

  365-18  
  365-24

  366-30      366-42  
  366-36      366-48

  348-18      348-36  
  348-24      348-42  
  348-30      348-48

## TALL STORAGE CABINETS

All Units Below are 83-1/2" High Plus 1" Maximum Adjustment of Leveling Bolts.  
*Last two digits of catalog number indicate width.*



- Single Wardrobe Unit
- Hat Shelf
- Coat Rod
- Louvered Door

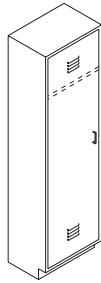

- Single Wardrobe Unit
- Hat Shelf
- Coat Rod
- Louvered Door

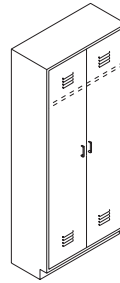

- Double Wardrobe Unit
- Full Width Hat Shelf
- Coat Rod
- Louvered Doors

### TALL STORAGE CABINETS — 16" DEEP

670-18  
670-24

671-18  
671-24

672-30  
672-36

672-42  
672-48

### TALL STORAGE CABINETS — 18" DEEP

673-18  
673-24

674-18  
674-24

675-30  
675-36

675-42  
675-48

### TALL STORAGE CABINETS — 22" DEEP

623-18  
623-24

624-18  
624-24

622-30  
622-36

622-42  
622-48

### TALL STORAGE CABINETS — 24" DEEP

676-18  
676-24

677-18  
677-24

678-30  
678-36

678-42  
678-48



## EDUCATIONAL CABINETS

All Units are 83-1/2" High X 22" Deep

Last two digits of catalog number indicate width.

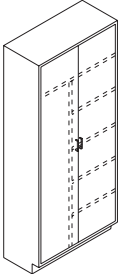

**E\_701-36**  
**E\_701-48**

- Teachers Wardrobe
- Four Adjustable Shelves
- One Fixed Hat Shelf
- 1" Diameter Coat Rod
- 18 Gauge Construction

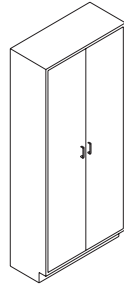

**E\_702-48**

- Tote Tray Storage
- 54 Trays
- Welded 18 Gauge Construction

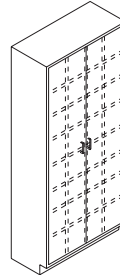

**E\_703-48**

- Cubicle Storage
- 32 Openings



**E\_704-36**  
**E\_704-48**

- Combination Storage
- Solid Hinged Doors
- Three Adjustable Shelves in Upper Cupboard
- Four Full Width Drawers 7" High

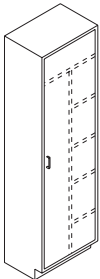

**E\_705-24**

- Ironing Board Storage
- Four Adjustable Shelves with Heat Resistant Pads
- Fixed Upper Shelf

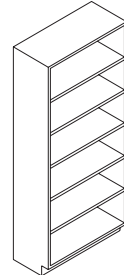

**E\_706-30** **E\_706-42**  
**E\_706-36** **E\_706-48**

- Open Front Book Storage
- Five Adjustable Reinforced Shelves

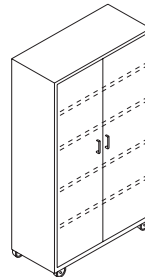

**E\_707-30** **E\_707-42**  
**E\_707-36** **E\_707-48**

- Mobile Storage
- Maximum 72" Height
- Minimum 22" Depth

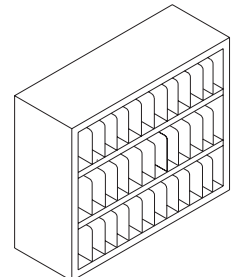

**E\_708-48**

- Mail Cubicle
- 48 Compartments
- Label Holders

**E\_709-48**

- Pass Thru Model of Mail Cubicle

## SPECIALTY CABINETS

*Last two digits of catalog number indicate width.*

### DARK ROOM BASE & WALL CABINETS

All Base Units are 35-1/4" High X 22" Deep.

All Wall Units are 24-1/2" High X 16" Deep.

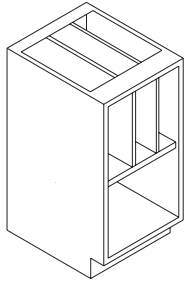

**H\_631-18** - Three Openings

**H\_632-24** - Four Openings

- Cassette Storage
- Five Inch Wide Cassette Openings
- Fixed Shelf and Dividers

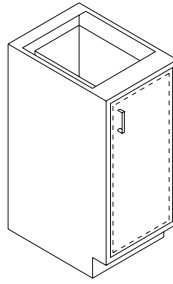

**H\_633-15**

- Waste Bin Cabinet
- Removable 6" X 6" Opening in Counter Top

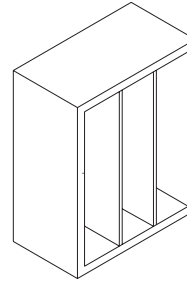

**H\_640-18** - Three Opening

**H\_641-24** - Four Opening

- Cassette Storage
- Five Inch Wide Openings
- Fixed Dividers

### DRYING BASE & STORAGE CABINETS

Base Units are 35-1/4" High X 22" Deep.

Storage Units are 83-1/2" High X 22" Deep.

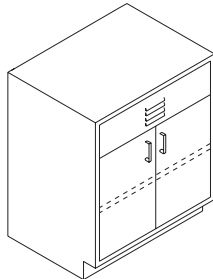

**E\_611-48**

- Base Height Drying Unit
- Low Temp 140° F
- One Adjustable Shelf
- Vented
- 120 Volts/700 Watt

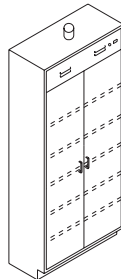

**E\_612-36**

**E\_612-48**

- Tall Drying Unit
- Low Temp 140° F
- Five Adjustable Shelves
- Vented
- 120 Volts/1500 Watts

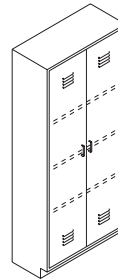

**H\_311-36**

**H\_311-48**

- Tall Acid Storage Unit
- Glasticboard Lined
- Labeled: Acid
- Vented
- Three Steel Shelves

### ACID STORAGE CABINET

Unit is 83-1/2" High X 22" Deep.



# HEALTHCARE CABINETS

Last two digits of catalog number indicate width.

## OPERATING ROOM CONSOLE CABINETS & ACCESSORIES

Flush interior-recess construction.  
All Units are 60" High X 18" Deep.

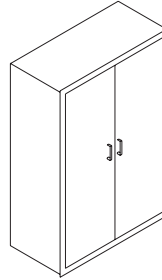
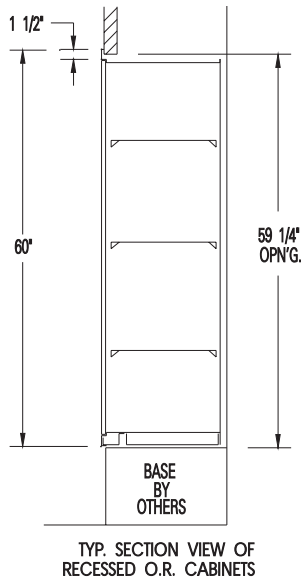
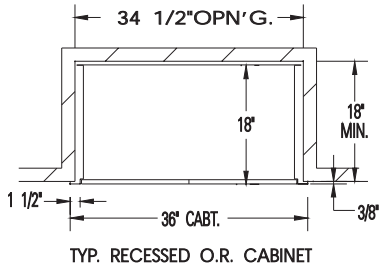

**H\_650-36**  
**H\_650-48**

- Table Accessory Cabinet
- Pegboard Back, Painted
- Swing Doors
- Shelves are Optional

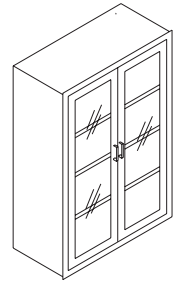

**H\_651-36**  
**H\_651-48**

- Supply Cabinet
- Three Adjustable Shelves
- Glazed Glass Doors
- 1/4" Float Glass



**H\_652-18**  
**H\_652-24**

- Supply Cabinet
- Three Adjustable Shelves
- Single Glazed Glass Door
- 1/4" Float Glass

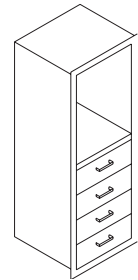

**H\_653-24**

- Writing Desk Unit
- Four 7-7/32" Drawers
- Cork Board at Back
- Lighted Interior
- Pencil Tray

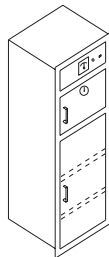

**H\_654-24**

- Blanket Warmer Unit
- Electric Heat Upper Compartment to 150° F
- Lower Storage Compartment with Two Shelves
- Solution Tray in Upper Compartment

**H\_655**

- Finished End for O.R. Cabinet

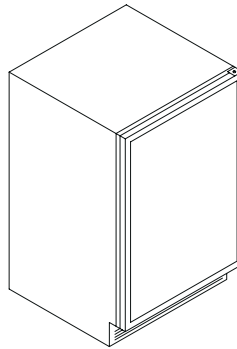

### UNDER COUNTER REFRIGERATOR

6.1 CUBIC FEET

- \_61L (left door, without lock)
- \_61R (right door, without lock)
- \_61L-L (left door, with lock)
- \_61R-L (right door, with lock)

### UNDER COUNTER FREEZER

4.5 CUBIC FEET

- \_45L (left door, without lock)
- \_45R (right door, without lock)
- \_45L-L (left door, with lock)
- \_45R-L (right door, with lock)

# HEALTHCARE CABINETS

*Last two digits of catalog number indicate width.*

## DRUG SECURITY CABINETS

Units are prewired for field connection.  
 Locks are not masterkeyed; key has only one duplicate.  
 Key is removable in locked position only.  
 Warning lights activated by switch on outer door.  
 14-1/2"W x 10-1/2"H x 9"D

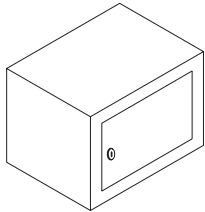

### NARCOTIC LOCKER H\_601-01

- With Lock

### H\_601-02

- With Lock and Switch

### H\_601-03

- With Lock, Switch & Loose Light

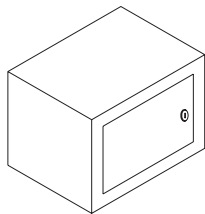

### NARCOTIC LOCKER H\_600-01

- With Lock

### H\_600-02

- With Lock and Switch

### H\_600-03

- With Lock, Switch & Loose Light

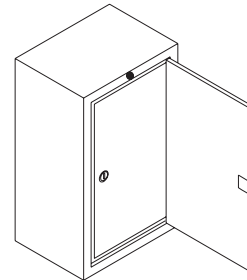

### NARCOTIC CABINET H\_602-01

- Double Doors with Differently Keyed Locks
- Warning Light Mounted in Cabinet
- Two Adjustable Shelves
- Key Removable in Locked Position Only, Preventing Closure of Outer Door if Key Left in Lock
- 18"W x 30"H x 12"D

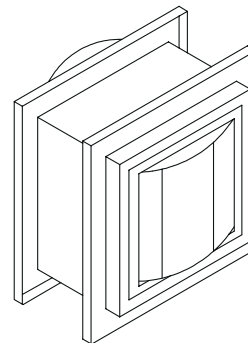

### SPECIMEN PASS-THRU CABINET Stainless Steel Only HSL - 621

## MEDICINE STATION ASSEMBLY (TYPICAL SIZE)

Sizes can vary using different standard size cabinets.

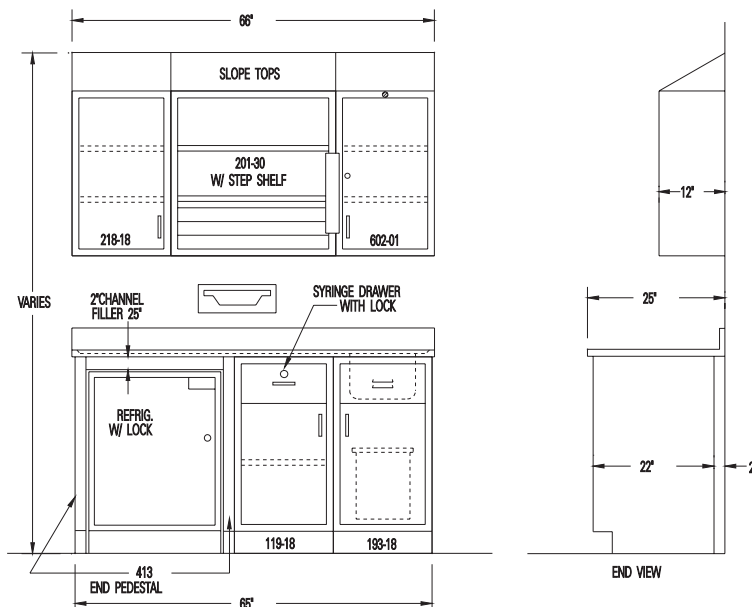

### MEDICINE STATION ASSEMBLY H\_A603-66

- Narcotic Cabinet with Warning Light
- Locking Accessory Cabinet
- Locking Syringe Drawer
- Cup Dispenser
- Paper Towel Dispenser
- Refrigerator with Lock
- Concealed Waste Basket
- Stainless Steel Sink Tops
- Faucet with Lever Handle

Note: Requires Some Field Assembly



# PHARMACY BASE CABINETS

38" High X 22" Deep

Last two digits of catalog number indicate width.

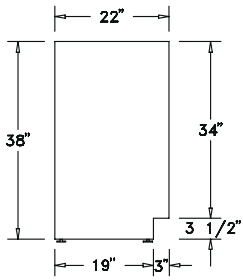

Drawer and Door Heights			
Drawer Letter	Approx. Height	Drawer Letter	Approx. Height
I	3 -3/16"	N	6-1/8"
J	7-3/4"	O	23-1/2"
K	6-1/8"	P	27-7/16"
L	6-3/4"	Q	31-3/8"
M	12- 1/2"		

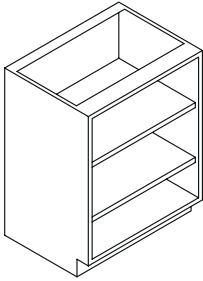

**OPEN FACED CABINET**  
w/ adjustable shelves

- H\_700-30
- H\_700-36
- H\_700-42
- H\_700-48

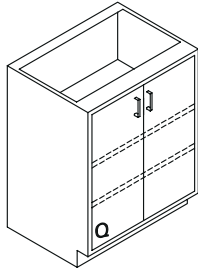

**CUPBOARD CABINET**  
w/adjustable shelves

- H\_701-30
- H\_701-36
- H\_701-42
- H\_701-48

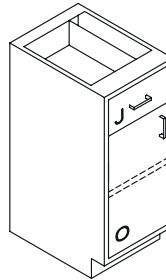

**COMBINATION CABINET**  
H\_702-18  
H\_702-24

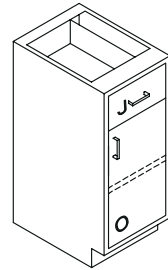

**COMBINATION CABINET**  
H\_703-18  
H\_703-24

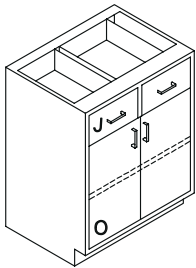

**COMBINATION CABINET**  
H\_704-30  
H\_704-36  
H\_704-42  
H\_702-48

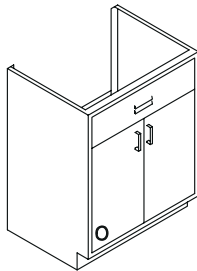

**SINK BASE CABINET**  
H\_705-30  
H\_705-36  
H\_705-42  
H\_705-48

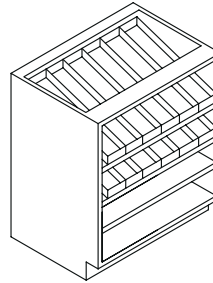

**OPEN FACED CABINET**  
w/ sloping shelves &  
gravity feed trays  
H\_706-30  
H\_706-36  
H\_706-42  
H\_706-48

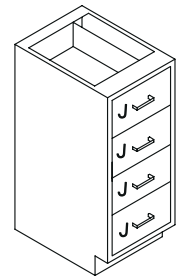

**DRAWER CABINET**  
H\_707-18  
H\_707-24

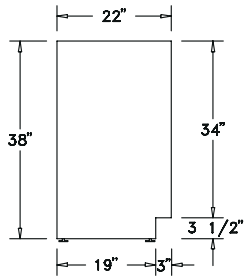

## PHARMACY BASE CABINETS

38" High X 22" Deep

Last two digits of catalog number indicate width.

Drawer and Door Heights			
Drawer Letter	Approx. Height	Drawer Letter	Approx. Height
I	3 -3/16"	N	6-1/8"
J	7-3/4"	O	23-1/2"
K	6-1/8"	P	27-7/16"
L	6-3/4"	Q	31-3/8"
M	12- 1/2"		

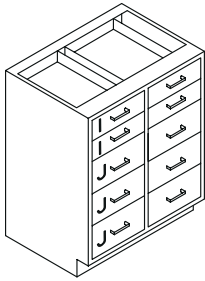

**DRAWER CABINET**

**H\_708-30**

**H\_708-36**

**H\_708-42**

**H\_708-48**

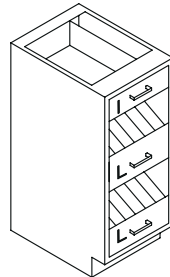

**BOTTLE DRAWER CABINET**

*w/gravity feed drawers*

**H\_709-18**

**H\_709-24**

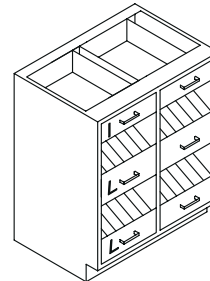

**BOTTLE DRAWER CABINET**

*w/gravity feed drawers*

**H\_710-30**

**H\_710-36**

**H\_710-42**

**H\_710-48**

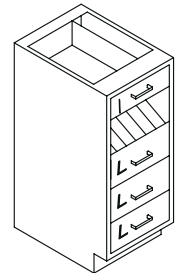

**DRAWER CABINET**  
*w/gravity feed drawer*

**H\_711-18**

**H\_711-24**

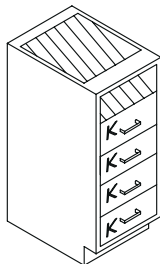

**BOTTLE DRAWER CABINET**  
*w/gravity feed drawer*

**H\_712-18**

**H\_712-24**

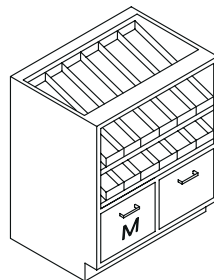

**COMBINATION CABINET**  
*w/sloping shelves & gravity feed trays*

**H\_713-30**

**H\_713-36**

**H\_713-42**

**H\_713-48**

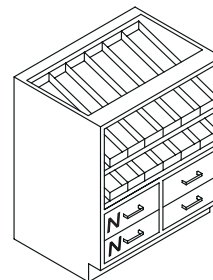

**COMBINATION CABINET**  
*w/sloping shelves & gravity feed trays*

**H\_714-30**

**H\_714-36**

**H\_714-42**

**H\_714-48**

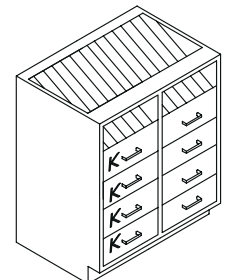

**BOTTLE DRAWER CABINET**  
*w/gravity feed trays*

**H\_715-30**

**H\_715-36**

**H\_715-42**

**H\_715-48**



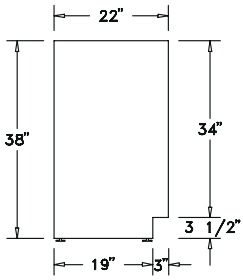

## PHARMACY BASE CABINETS

38" High X 22" Deep

Last two digits of catalog number indicate width.

Drawer and Door Heights			
Drawer Letter	Approx. Height	Drawer Letter	Approx. Height
I	3 -3/16"	N	6-1/8"
J	7-3/4"	O	23-1/2"
K	6-1/8"	P	27-7/16"
L	6-3/4"	Q	31-3/8"
M	12- 1/2"		

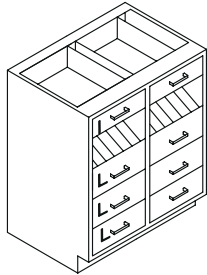

**BOTTLE FEED CABINET**  
w/ gravity feed drawers

**H\_716-30**

**H\_716-36**

**H\_716-42**

**H\_716-48**

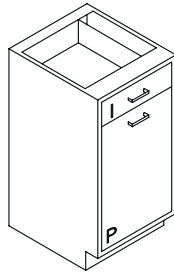

**TILT BIN CABINET**  
**H\_717-21**

# PHARMACY STORAGE & WALLMOUNT CABINETS

*Last two digits of catalog number indicate width.*

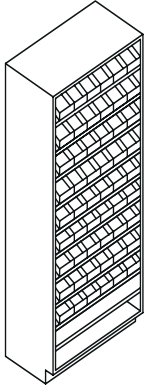

**TALL STORAGE CABINET**  
*w/ 9 sloping shelves &  
gravity feed trays*

84" High X 18" Deep

**H\_718-30**

**H\_718-36**

**H\_718-42**

**H\_718-48**

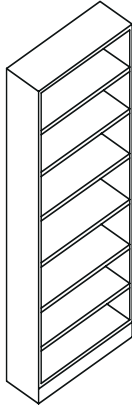

**FREE STANDING CABINET**  
*w/ adjustable shelves*

84" High X 12" Deep

**H\_719-30**

**H\_719-36**

**H\_719-42**

**H\_719-48**

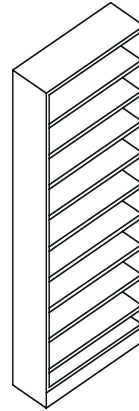

**PASS-THRU CABINET**  
*w/ 9 adjustable shelves*

84" High X 12" Deep

**H\_720-30**

**H\_720-36**

**H\_720-42**

**H\_720-48**

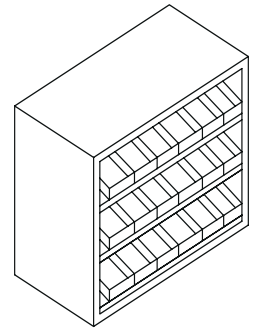

**OPEN FACED CABINET**  
*w/ gravity feed trays &  
3 sloping shelves*

30" High X 18" Deep

**H\_721-30**

**H\_721-36**

**H\_721-42**

**H\_721-48**

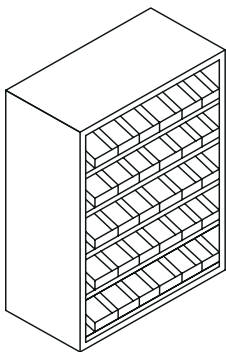

**OPEN FACED CABINET**  
*w/ gravity feed trays &  
3 sloping shelves*

48" High X 18" Deep

**H\_722-30**

**H\_722-36**

**H\_722-42**

**H\_722-48**



# TABLES, APRONS, & DRAWER SECTIONS

*Last two digits of catalog number indicate width.*

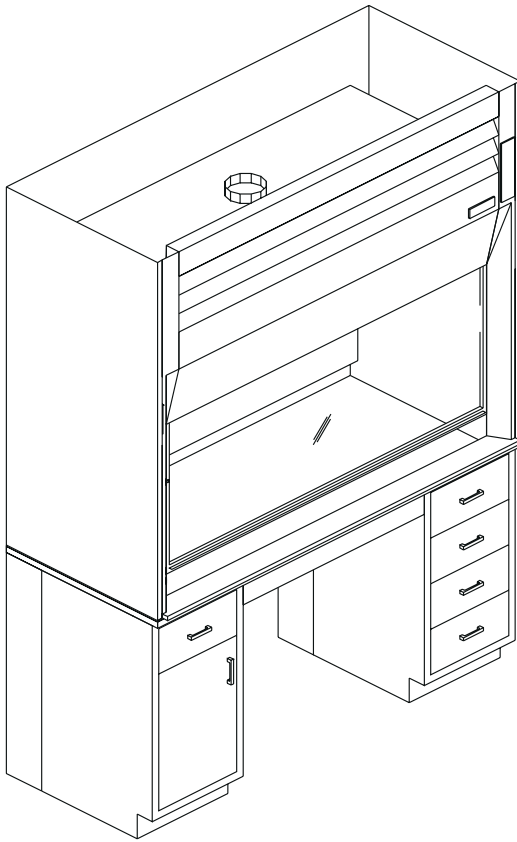

**72" ADA Fume Hood Work Bench**  
*w/ Enamel Steel Construction*  
**ADA-72**

- (1) 18" wide drawer cupboard unit  
*(34" H x 22" D)*
- (1) 18" wide (4) drawer unit  
*(34" H x 22" D)*
- (1) 36" wide full box apron  
*2" H x 22" D*
- (1) 72" air flow fume hood superstructure
- (4) 7" rear channel fillers

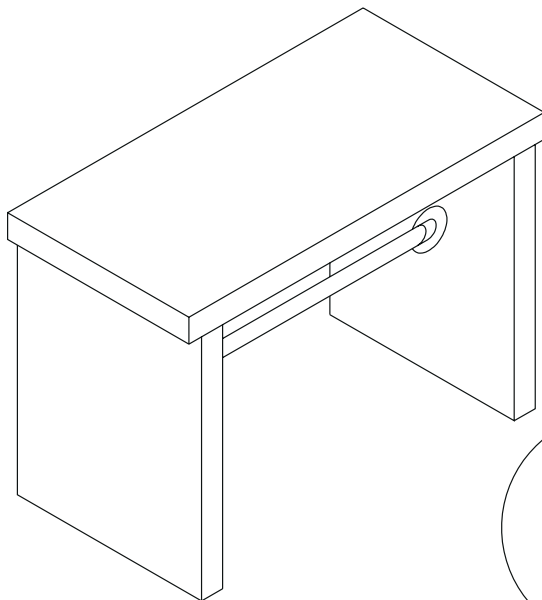

**EPOXY BALANCE TABLE**  
*(36" W x 24" D x 30" H)*  
**T018**

# TABLES, APRONS, & DRAWER SECTIONS

Last two digits of catalog number indicate width.

## APRON, DRAWER SECTIONS & SUPPORT ASSEMBLIES

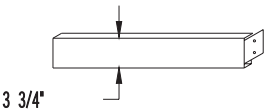

- Apron Front
- Attach to Wall or Adjacent Casework
- Use with Reagent Shelves for Service Outlets

415-18    415-48  
415-24    415-54  
415-30    415-60  
415-36    415-66  
415-42

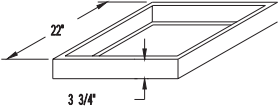

•Full Box Apron

401-18    401-48  
401-24    401-54  
401-30    401-60  
401-36    401-66  
401-42

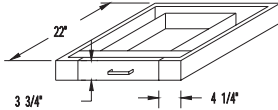

•Single Drawer Apron Section

403-24    403-36  
403-30

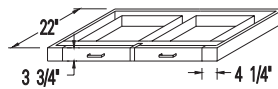

•Double Drawer Apron Section

405-36    405-48  
405-42

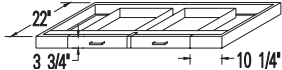

•Double Drawer Apron Section

405-54    405-66  
405-60

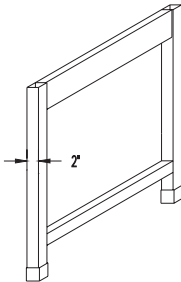

### LEG ASSEMBLY

35-1/4" High  
411-22    411-34  
411-28    411-44  
 28" High  
421-22    421-34  
421-28    421-44  
 24-3/4" High  
431-22    431-34  
431-28    431-44

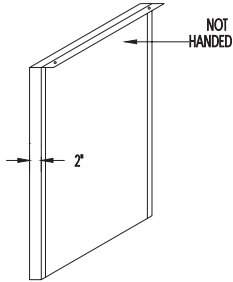

### END PEDESTAL

35-1/4" High  
413-22    413-29  
413-23    413-31  
413-24    413-35  
 28" High  
423-22    423-29  
423-23    423-31  
423-24    423-35  
 24-3/4" High  
433-22    433-29  
433-23    433-31  
433-24    433-35

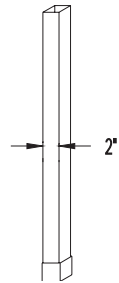

### 2" SQUARE LEG

•Leg with Boot, Adjustment Foot, and Fastening Clips  
412 - (35-1/4" High)  
422 - (28" High)  
432 - (24-3/8" High)



# TABLES, APRONS, & DRAWER SECTIONS

Last two digits of catalog number indicate width.

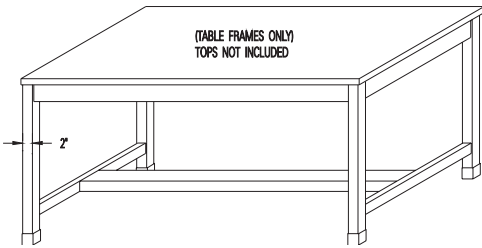

Caster Kit  
(4) Casters Per Kit (2 with Brake)  
**962**

## TABLE ASSEMBLIES

All Legs Have Adjustment Bolts and Plastic Shoes.  
Apron is 3-3/4" High. (3" Casters Optional.)

Note: Dimensions shown are actual top sizes - table assembly is 1" less all around.

Tops can be ordered in the following material - stainless steel, laminated plastic, epoxy resin, stone, or wood.

### STANDING HEIGHT TABLES 37" HIGH

#### 24" DEEP TOPS

\_451-36    \_451-60  
\_451-42    \_451-66  
\_451-48    \_451-72  
\_451-54

#### 30" DEEP TOPS

\_453-48    \_453-66  
\_453-54    \_453-72  
\_453-60

#### 36" DEEP TOPS

\_454-48    \_454-66  
\_454-54    \_454-72  
\_454-60

#### 46" DEEP TOPS

\_456-60    \_456-72  
\_456-66

### SITTING HEIGHT TABLES 29-3/4" HIGH

#### 24" DEEP TOPS

\_450-36    \_450-60  
\_450-42    \_450-66  
\_450-48    \_450-72  
\_450-54

#### 30" DEEP TOPS

\_452-48    \_452-66  
\_452-54    \_452-72  
\_452-60

#### 36" DEEP TOPS

\_457-48    \_457-66  
\_457-54    \_457-72  
\_457-60

#### 46" DEEP TOPS

\_458-60    \_458-72  
\_458-66

### INSTRUMENT HEIGHT TABLES 26-1/8" HIGH

#### 24" DEEP TOPS

\_490-36    \_490-60  
\_490-42    \_490-66  
\_490-48    \_490-72  
\_490-54

#### 30" DEEP TOPS

\_491-48    \_491-66  
\_491-54    \_491-72  
\_491-60

#### 36" DEEP TOPS

\_492-48    \_492-66  
\_492-54    \_492-72  
\_492-60

#### 46" DEEP TOPS

\_493-60    \_493-72  
\_493-66

# TABLES, APRONS, & DRAWER SECTIONS

*Last two digits of catalog number indicate width.*

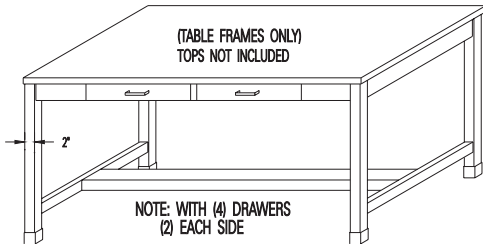

Caster Kit  
(4) Casters Per Kit (2 with Brake)  
**962**

Note: Dimensions shown are actual top sizes - table assembly is 1" less all around.

Tops can be ordered in the following material - stainless steel, laminated plastic, epoxy resin, stone, or wood.

## TABLE ASSEMBLIES - DRAWERS BOTH SIDES

All Legs Have Adjustment Bolts and Plastic Shoes.  
Apron is 3-3/4" High. (3" Casters Optional.)

Drawer Widths			
Drawer Letter	Approx. Width	Drawer Letter	Approx. Width
B	16-1/8"	D	22-1/8"
C	19-1/8"		

### STANDING HEIGHT TABLES 37" HIGH

#### 46" DEEP TOPS

- \_465-60 - Drawer B
- \_465-66 - Drawer C
- \_465-72 - Drawer D

### SITTING HEIGHT TABLES 29-3/4" HIGH

#### 46" DEEP TOPS

- \_469-60 - Drawer B
- \_469-66 - Drawer C
- \_469-72 - Drawer D

### INSTRUMENT HEIGHT TABLES 26-1/8" HIGH

#### 46" DEEP TOPS

- \_498-60 - Drawer B
- \_498-66 - Drawer C
- \_498-72 - Drawer D



# TABLES, APRONS, & DRAWER SECTIONS

*Last two digits of catalog number indicate width.*

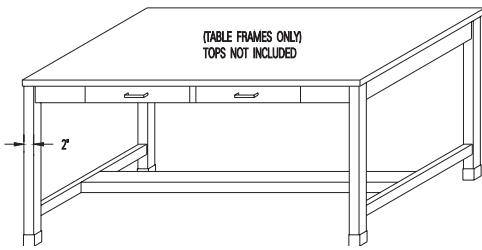

Caster Kit  
(4) Casters Per Kit (2 with Brake)  
**962**

Note: Dimensions shown are actual top sizes - table assembly is 1" less all around.

Tops can be ordered in the following material - stainless steel, laminated plastic, epoxy resin, stone, or wood.

## TABLE ASSEMBLIES WITH DRAWERS

All Legs Have Adjustment Bolts and Plastic Shoes.  
Apron is 3-3/4" High. (3" Casters Optional.)

Drawer Widths			
Drawer Letter	Approx. Width	Drawer Letter	Approx. Width
B	16-1/8"	E	27-1/2"
C	19-1/8"	F	33-1/2"
D	22-1/8"		

### STANDING HEIGHT TABLES 37" HIGH

#### 24" DEEP TOPS

- \_461-36 - 1 Drawer E
- \_461-42 - 1 Drawer F
- \_461-48 - 2 Drawer B
- \_461-54 - 2 Drawer C
- \_461-60 - 2 Drawer B
- \_461-66 - 2 Drawer C
- \_461-72 - 2 Drawer D

#### 30" DEEP TOPS

- \_463-48 - 2 Drawer B
- \_463-54 - 2 Drawer C
- \_463-60 - 2 Drawer B
- \_463-66 - 2 Drawer C
- \_463-72 - 2 Drawer D

#### 36" DEEP TOPS

- \_464-48 - 2 Drawer B
- \_464-54 - 2 Drawer C
- \_464-60 - 2 Drawer B
- \_464-66 - 2 Drawer C
- \_464-72 - 2 Drawer D

#### 46" DEEP TOPS

- \_466-60 - 2 Drawer B
- \_466-66 - 2 Drawer C
- \_466-72 - 2 Drawer D

### SITTING HEIGHT TABLES 29-3/4" HIGH

#### 24" DEEP TOPS

- \_460-36 - 1 Drawer E
- \_460-42 - 1 Drawer F
- \_460-48 - 2 Drawer B
- \_460-54 - 2 Drawer C
- \_460-60 - 2 Drawer B
- \_460-66 - 2 Drawer C
- \_460-72 - 2 Drawer D

#### 30" DEEP TOPS

- \_462-48 - 2 Drawer B
- \_462-54 - 2 Drawer C
- \_462-60 - 2 Drawer B
- \_462-66 - 2 Drawer C
- \_462-72 - 2 Drawer D

#### 36" DEEP TOPS

- \_467-48 - 2 Drawer B
- \_467-54 - 2 Drawer C
- \_467-60 - 2 Drawer B
- \_467-66 - 2 Drawer C
- \_467-72 - 2 Drawer D

#### 46" DEEP TOPS

- \_468-60 - 2 Drawer B
- \_468-66 - 2 Drawer C
- \_468-72 - 2 Drawer D

### INSTRUMENT HEIGHT TABLES 26-1/8" HIGH

#### 24" DEEP TOPS

- \_494-36 - 1 Drawer E
- \_494-42 - 1 Drawer F
- \_494-48 - 2 Drawer B
- \_494-54 - 2 Drawer C
- \_494-60 - 2 Drawer B
- \_494-66 - 2 Drawer C
- \_494-72 - 2 Drawer D

#### 30" DEEP TOPS

- \_495-48 - 2 Drawer B
- \_495-54 - 2 Drawer C
- \_495-60 - 2 Drawer B
- \_495-66 - 2 Drawer C
- \_495-72 - 2 Drawer D

#### 36" DEEP TOPS

- \_496-48 - 2 Drawer B
- \_496-54 - 2 Drawer C
- \_496-60 - 2 Drawer B
- \_496-66 - 2 Drawer C
- \_496-72 - 2 Drawer D

#### 46" DEEP TOPS

- \_497-60 - 2 Drawer B
- \_497-66 - 2 Drawer C
- \_497-72 - 2 Drawer D

# TABLES, APRONS, & DRAWER SECTIONS

*Last two digits of catalog number indicate width.*

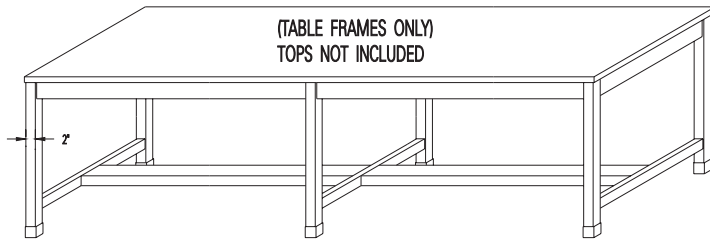

Caster Kit  
(6) Casters Per Kit (2 with Brake)  
**962-1**

## TABLE ASSEMBLIES

All Legs Have Adjustment Bolts and Plastic Shoes.  
Apron is 3-3/4" High. (3" Casters Optional.)

Table Frame Tops are *NOT* Included.

Note: Dimensions shown are actual top sizes - table assembly is 1" less all around.

Tops can be ordered in the following material - stainless steel, laminated plastic, epoxy resin, stone, or wood.

### STANDING HEIGHT TABLES 37" HIGH

#### 24" DEEP TOPS

481-80    481-116  
481-92    481-128  
481-104

#### 30" DEEP TOPS

482-80    482-116  
482-92    482-128  
482-104

#### 36" DEEP TOPS

483-80    483-116  
483-92    483-128  
483-104

#### 46" DEEP TOPS

484-80    484-116  
484-92    484-128  
484-104

### SITTING HEIGHT TABLES 29-3/4" HIGH

#### 24" DEEP TOPS

486-80    486-116  
486-92    486-128  
486-104

#### 30" DEEP TOPS

487-80    487-116  
487-92    487-128  
487-104

#### 36" DEEP TOPS

488-80    488-116  
488-92    488-128  
488-104

#### 46" DEEP TOPS

489-80    489-116  
489-92    489-128  
489-104

### INSTRUMENT HEIGHT TABLES 26-1/8" HIGH

#### 24" DEEP TOPS

440-80    440-116  
440-92    440-128  
440-104

#### 30" DEEP TOPS

442-80    442-116  
442-92    442-128  
442-104

#### 36" DEEP TOPS

444-80    444-116  
444-92    444-128  
444-104

#### 46" DEEP TOPS

446-80    446-116  
446-92    446-128  
446-104



# TABLES, APRONS, & DRAWER SECTIONS

*Last two digits of catalog number indicate width.*

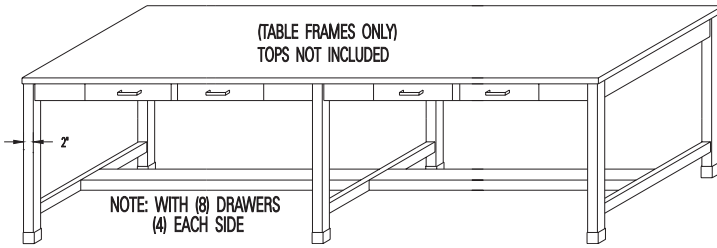

## TABLE ASSEMBLIES - DRAWERS BOTH SIDES

All Legs Have Adjustment Bolts and Plastic Shoes.  
Apron is 3-3/4" High. (3" Casters Optional.)

Drawer Widths			
Drawer Letter	Approx. Width	Drawer Letter	Approx. Width
A	13-1/8"	C	19-1/8"
B	16-1/8"		

Caster Kit  
(6) Casters Per Kit (2 with Brake)  
**962-1**

Table Frames Only. Tops *NOT* Included.

Note: Dimensions shown are actual top sizes - table assembly is 1" less all around. With (8) drawers, (4) are on each side.

Tops can be ordered in the following material - stainless steel, laminated plastic, epoxy resin, stone, or wood.

## STANDING HEIGHT TABLES 37" HIGH

- 46" DEEP TOPS**  
 \_470-80 - Drawer A  
 \_470-92 - Drawer B  
 \_470-104 - Drawer C  
 \_470-116 - Drawer B  
 \_470-128 - Drawer C

## SITTING HEIGHT TABLES 29-3/4" HIGH

- 46" DEEP TOPS**  
 \_480-80 - Drawer A  
 \_480-92 - Drawer B  
 \_480-104 - Drawer C  
 \_480-116 - Drawer B  
 \_480-128 - Drawer C

## INSTRUMENT HEIGHT TABLES 26-1/8" HIGH

- 46" DEEP TOPS**  
 \_449-80 - Drawer A  
 \_449-92 - Drawer B  
 \_449-104 - Drawer C  
 \_449-116 - Drawer B  
 \_449-128 - Drawer C

# TABLES, APRONS, & DRAWER SECTIONS

*Last two digits of catalog number indicate width.*

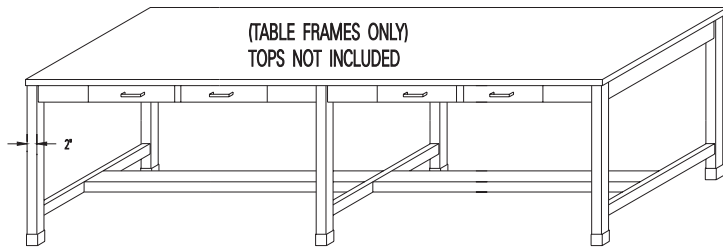

Caster Kit  
(6) Casters Per Kit (2 with Brake)  
**962-1**

Table Frames Only. Tops *NOT* Included.

Note: Dimensions shown are actual top sizes - table assembly is 1" less all around.

Tops can be ordered in the following material - stainless steel, laminated plastic, epoxy resin, stone, or wood.

**TABLE ASSEMBLIES WITH DRAWERS**  
All Legs Have Adjustment Bolts and Plastic Shoes.  
Apron is 3-3/4" High. (3" Casters Optional.)

Drawer Widths			
Drawer Letter	Approx. Width	Drawer Letter	Approx. Width
A	13-1/8"	C	19-1/8"
B	16-1/8"		

## STANDING HEIGHT TABLES 37" HIGH

### 24" DEEP TOPS

- 471-80 - Drawer A
- 471-92 - Drawer B
- 471-104 - Drawer C
- 471-116 - Drawer B
- 471-128 - Drawer C

### 30" DEEP TOPS

- 472-80 - Drawer A
- 472-92 - Drawer B
- 472-104 - Drawer C
- 472-116 - Drawer B
- 472-128 - Drawer C

### 36" DEEP TOPS

- 473-80 - Drawer A
- 473-92 - Drawer B
- 473-104 - Drawer C
- 473-116 - Drawer B
- 473-128 - Drawer B

### 46" DEEP TOPS

- 474-80 - Drawer A
- 474-92 - Drawer B
- 474-104 - Drawer C
- 474-116 - Drawer B
- 474-128 - Drawer C

## SITTING HEIGHT TABLES 29-3/4" HIGH

### 24" DEEP TOPS

- 476-80 - Drawer A
- 476-92 - Drawer B
- 476-104 - Drawer C
- 476-116 - Drawer B
- 476-128 - Drawer C

### 30" DEEP TOPS

- 477-80 - Drawer A
- 477-92 - Drawer B
- 477-104 - Drawer C
- 477-116 - Drawer B
- 477-128 - Drawer C

### 36" DEEP TOPS

- 478-80 - Drawer A
- 478-92 - Drawer B
- 478-104 - Drawer C
- 478-116 - Drawer B
- 478-128 - Drawer B

### 46" DEEP TOPS

- 479-80 - Drawer A
- 479-92 - Drawer B
- 479-104 - Drawer C
- 479-116 - Drawer B
- 479-128 - Drawer C

## INSTRUMENT HEIGHT TABLES 26-1/8" HIGH

### 24" DEEP TOPS

- 441-80 - Drawer A
- 441-92 - Drawer B
- 441-104 - Drawer C
- 441-116 - Drawer B
- 441-128 - Drawer C

### 30" DEEP TOPS

- 443-80 - Drawer A
- 443-92 - Drawer B
- 443-104 - Drawer C
- 443-116 - Drawer B
- 443-128 - Drawer C

### 36" DEEP TOPS

- 445-80 - Drawer A
- 445-92 - Drawer B
- 445-104 - Drawer C
- 445-116 - Drawer B
- 445-128 - Drawer B

### 46" DEEP TOPS

- 447-80 - Drawer A
- 447-92 - Drawer B
- 447-104 - Drawer C
- 447-116 - Drawer B
- 447-128 - Drawer C



## CASEWORK TRIM & ACCESSORIES

All Fillers are Formed to Provide an Installation Free of Exposed Fasteners.

Designed to be Used With Standard Size Casework as Shown in this Catalog.

*Last two digits of catalog number indicate width.*

### BASE FILLERS WITH TOE SPACE

- 20 Gauge Construction
- Double-sided Tape for Fastening



STORAGE HEIGHT	SITTING HEIGHT
83-1/2" High	28" High
<u>553-01</u>	<u>543-01</u>
<u>553-02</u>	<u>543-02</u>
<u>553-03</u>	<u>543-03</u>
<u>553-04</u>	<u>543-04</u>
<u>553-05</u>	<u>543-05</u>
<u>553-06</u>	<u>543-06</u>

STANDING HEIGHT	INSTRUMENT HEIGHT
35-1/4" High	24-3/8" High
<u>503-01</u>	<u>563-01</u>
<u>503-02</u>	<u>563-02</u>
<u>503-03</u>	<u>563-03</u>
<u>503-04</u>	<u>563-04</u>
<u>503-05</u>	<u>563-05</u>
<u>503-06</u>	<u>563-06</u>

### REAR CHANNEL FILLER

- 18 Gauge Construction



STANDING HEIGHT	INSTRUMENT HEIGHT
35-1/4" High	24-3/8" High
<u>510-01</u>	<u>550-01</u>
<u>510-02</u>	<u>550-02</u>
<u>510-07</u>	<u>550-07</u>
<u>510-08</u>	<u>550-08</u>
<u>510-13</u>	<u>550-13</u>
<u>510-14</u>	<u>550-14</u>

SITTING HEIGHT
28" High
<u>540-01</u>
<u>540-02</u>
<u>540-07</u>
<u>540-08</u>
<u>540-13</u>
<u>540-14</u>

### REMOVABLE KNEE SPACE PANEL

- 18 Gauge Construction

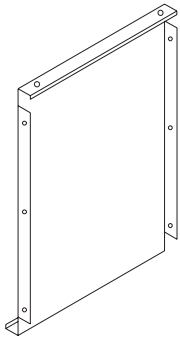

STANDING HEIGHT	SITTING HEIGHT
35-1/4" High	28" High
With Out Apron	With Out Apron
<u>507-18</u>	<u>567-18</u>
<u>507-24</u>	<u>567-24</u>
<u>507-30</u>	<u>567-30</u>
<u>507-36</u>	<u>567-36</u>
<u>507-42</u>	<u>567-42</u>
<u>507-48</u>	<u>567-48</u>
<u>507-54</u>	<u>567-54</u>
<u>507-60</u>	<u>567-60</u>
<u>507-66</u>	<u>567-66</u>

INSTRUMENT HEIGHT	STANDING HEIGHT	SITTING HEIGHT	INSTRUMENT HEIGHT
24-3/8" High	31-1/2" High	24-1/4" High	20-5/8" High
With Out Apron	With Apron	With Apron	With Apron
<u>587-18</u>	<u>547-18</u>	<u>577-18</u>	<u>597-18</u>
<u>587-24</u>	<u>547-24</u>	<u>577-24</u>	<u>597-24</u>
<u>587-30</u>	<u>547-30</u>	<u>577-30</u>	<u>597-30</u>
<u>587-36</u>	<u>547-36</u>	<u>577-36</u>	<u>597-36</u>
<u>587-42</u>	<u>547-42</u>	<u>577-42</u>	<u>597-42</u>
<u>587-48</u>	<u>547-48</u>	<u>577-48</u>	<u>597-48</u>
<u>587-54</u>	<u>547-54</u>	<u>577-54</u>	<u>597-54</u>
<u>587-60</u>	<u>547-60</u>	<u>577-60</u>	<u>597-60</u>
<u>587-66</u>	<u>547-66</u>	<u>577-66</u>	<u>597-66</u>

### BASE CORNER ANGLE FILLERS

- 18 Gauge Construction



STORAGE HEIGHT	STANDING HEIGHT	SITTING HEIGHT	INSTRUMENT HEIGHT
80" High	31-3/4" High	24-1/2" High	20-7/8" High
<u>555</u>	<u>505</u>	<u>545</u>	<u>565</u>

### TOE SPACE FILLERS - USE WITH BASE CORNER ANGLE FILLERS

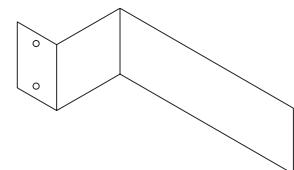

## CASEWORK TRIM & ACCESSORIES

All Fillers are Formed to Provide an Installation Free of Exposed Fasteners.

Designed to be Used With Standard Size Casework as Shown in this Catalog.

*Last two digits of catalog number indicate width.*

### WALL FILLERS

- 20 Gauge Construction
- Double-sided Tape for Fastening



18" High 12" Deep <b>_544-01</b> <b>_544-02</b> <b>_544-03</b> <b>_544-04</b> <b>_544-05</b> <b>_544-06</b>	24-1/2" High 12" Deep <b>_564-01</b> <b>_564-02</b> <b>_564-03</b> <b>_564-04</b> <b>_564-05</b> <b>_564-06</b>	30" High 12" Deep <b>_504-01</b> <b>_504-02</b> <b>_504-03</b> <b>_504-04</b> <b>_504-05</b> <b>_504-06</b>	36" High 12" Deep <b>_574-01</b> <b>_574-02</b> <b>_574-03</b> <b>_574-04</b> <b>_574-05</b> <b>_574-06</b>	42" High 12" Deep <b>_584-01</b> <b>_584-02</b> <b>_584-03</b> <b>_584-04</b> <b>_584-05</b> <b>_584-06</b>	48" High 12" Deep <b>_594-01</b> <b>_594-02</b> <b>_594-03</b> <b>_594-04</b> <b>_594-05</b> <b>_594-06</b>
18" High 16" Deep <b>_548-01</b> <b>_548-02</b> <b>_548-03</b> <b>_548-04</b> <b>_548-05</b> <b>_548-06</b>	24-1/2" High 16" Deep <b>_568-01</b> <b>_568-02</b> <b>_568-03</b> <b>_568-04</b> <b>_568-05</b> <b>_568-06</b>	30" High 16" Deep <b>_508-01</b> <b>_508-02</b> <b>_508-03</b> <b>_508-04</b> <b>_508-05</b> <b>_508-06</b>	36" High 16" Deep <b>_578-01</b> <b>_578-02</b> <b>_578-03</b> <b>_578-04</b> <b>_578-05</b> <b>_578-06</b>	42" High 16" Deep <b>_588-01</b> <b>_588-02</b> <b>_588-03</b> <b>_588-04</b> <b>_588-05</b> <b>_588-06</b>	48" High 16" Deep <b>_598-01</b> <b>_598-02</b> <b>_598-03</b> <b>_598-04</b> <b>_598-05</b> <b>_598-06</b>

### WALL CORNER ANGLE FILLERS

- 18 Gauge Construction



18" High <b>_546</b>	36" High <b>_576</b>
24-1/2" High <b>_566</b>	42" High <b>_586</b>
30" High <b>_506</b>	48" High <b>_596</b>

### WALL CORNER TOP & BOTTOM PLATE FOR USE WITH WALL CORNER ANGLE FILLERS

- 18 Gauge Construction

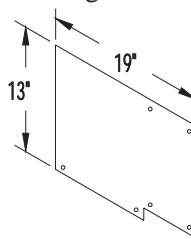

12" DEEP CABINET  
**\_501**

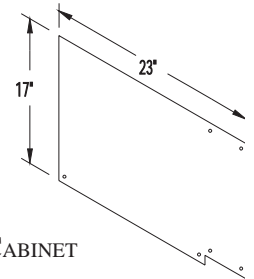

16" DEEP CABINET  
**\_502**

### REAGENT SHELF SUPPORTS

- 4" Wide X 16" Tall
- Use on Island or Against Wall
- Use with Apron Fronts for Enclosed Reagent Rack System
- 8" - 12" - 16" Deep

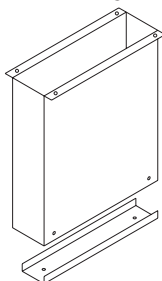

**\_511-08**  
**\_511-12**  
**\_511-16**

### STRUT SUPPORT FOR PIPE CHASE

- Adjustable Height
- Use at Island or Against Wall

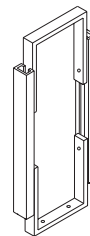

STANDING HEIGHT	INSTRUMENT HEIGHT
35-1/4" High <b>512-07</b>	24-3/8" High <b>562-07</b>
<b>512-08</b>	<b>562-08</b>
<b>512-13</b>	<b>562-13</b>
<b>512-14</b>	<b>562-14</b>

SITTING HEIGHT  
28" High  
**542-07**  
**542-08**  
**542-13**  
**542-14**



# SLOPE TOPS & CEILING FILLERS

*Last two digits of catalog number indicate width.*

## SLOPE TOPS

- For Wall Hung or Storage Units
- All Slope Tops have Finished Ends
- 18 Gauge Construction

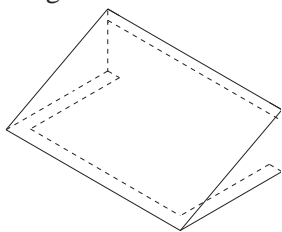

12" Deep	16" Deep	18" Deep	22" Deep	24" Deep
<u>526-18</u>	<u>522-18</u>	<u>527-18</u>	<u>524-18</u>	<u>528-18</u>
<u>526-24</u>	<u>522-24</u>	<u>527-24</u>	<u>524-24</u>	<u>528-24</u>
<u>526-30</u>	<u>522-30</u>	<u>527-30</u>	<u>524-30</u>	<u>528-30</u>
<u>526-36</u>	<u>522-36</u>	<u>527-36</u>	<u>524-36</u>	<u>528-36</u>
<u>526-42</u>	<u>522-42</u>	<u>527-42</u>	<u>524-42</u>	<u>528-42</u>
<u>526-48</u>	<u>522-48</u>	<u>527-48</u>	<u>524-48</u>	<u>528-48</u>
<u>526-60</u>	<u>522-60</u>	<u>527-60</u>	<u>524-60</u>	<u>528-60</u>
<u>526-72</u>	<u>522-72</u>	<u>527-72</u>	<u>524-72</u>	<u>528-72</u>
<u>526-84</u>	<u>522-84</u>	<u>527-84</u>	<u>524-84</u>	<u>528-84</u>
<u>526-96</u>	<u>522-96</u>	<u>527-96</u>	<u>524-96</u>	<u>528-96</u>

## SLOPE TOP FILLER TRIM

- 20 Gauge Construction

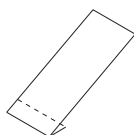

12" Deep	16" Deep	18" Deep	22" Deep	24" Deep
<u>570-01</u>	<u>571-01</u>	<u>572-01</u>	<u>573-01</u>	<u>575-01</u>
<u>570-02</u>	<u>571-02</u>	<u>572-02</u>	<u>573-02</u>	<u>575-02</u>
<u>570-03</u>	<u>571-03</u>	<u>572-03</u>	<u>573-03</u>	<u>575-03</u>
<u>570-04</u>	<u>571-04</u>	<u>572-04</u>	<u>573-04</u>	<u>575-04</u>
<u>570-05</u>	<u>571-05</u>	<u>572-05</u>	<u>573-05</u>	<u>575-05</u>
<u>570-06</u>	<u>571-06</u>	<u>572-06</u>	<u>573-06</u>	<u>575-06</u>

## CEILING FILLERS-11" HIGH

- For Wall Hung or Storage Units
- All Ceiling Fillers have Finished Ends
- 18 Gauge Construction

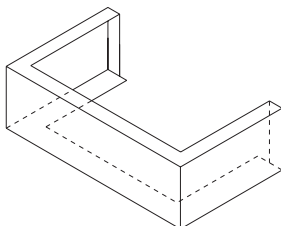

12" Deep	16" Deep	18" Deep	22" Deep	24" Deep
<u>530-18</u>	<u>536-18</u>	<u>537-18</u>	<u>538-18</u>	<u>532-18</u>
<u>530-24</u>	<u>536-24</u>	<u>537-24</u>	<u>538-24</u>	<u>532-24</u>
<u>530-30</u>	<u>536-30</u>	<u>537-30</u>	<u>538-30</u>	<u>532-30</u>
<u>530-36</u>	<u>536-36</u>	<u>537-36</u>	<u>538-36</u>	<u>532-36</u>
<u>530-42</u>	<u>536-42</u>	<u>537-42</u>	<u>538-42</u>	<u>532-42</u>
<u>530-48</u>	<u>536-48</u>	<u>537-48</u>	<u>538-48</u>	<u>532-48</u>
<u>530-60</u>	<u>536-60</u>	<u>537-60</u>	<u>538-60</u>	<u>532-60</u>
<u>530-72</u>	<u>536-72</u>	<u>537-72</u>	<u>538-72</u>	<u>532-72</u>
<u>530-84</u>	<u>536-84</u>	<u>537-84</u>	<u>538-84</u>	<u>532-84</u>
<u>530-96</u>	<u>536-96</u>	<u>537-96</u>	<u>538-96</u>	<u>532-96</u>

## CEILING FILLERS — SPECIAL HEIGHT

- Must Specify Height
- All Ceiling Fillers have Finished Ends
- 18 Gauge Construction

12" Deep	16" Deep	18" Deep	22" Deep	24" Deep
<u>551-18</u>	<u>552-18</u>	<u>554-18</u>	<u>556-18</u>	<u>557-18</u>
<u>551-24</u>	<u>552-24</u>	<u>554-24</u>	<u>556-24</u>	<u>557-24</u>
<u>551-30</u>	<u>552-30</u>	<u>554-30</u>	<u>556-30</u>	<u>557-30</u>
<u>551-36</u>	<u>552-36</u>	<u>554-36</u>	<u>556-36</u>	<u>557-36</u>
<u>551-42</u>	<u>552-42</u>	<u>554-42</u>	<u>556-42</u>	<u>557-42</u>
<u>551-48</u>	<u>552-48</u>	<u>554-48</u>	<u>556-48</u>	<u>557-48</u>
<u>551-60</u>	<u>552-60</u>	<u>554-60</u>	<u>556-60</u>	<u>557-60</u>
<u>551-72</u>	<u>552-72</u>	<u>554-72</u>	<u>556-72</u>	<u>557-72</u>
<u>551-84</u>	<u>552-84</u>	<u>554-84</u>	<u>556-84</u>	<u>557-84</u>
<u>551-96</u>	<u>552-96</u>	<u>554-96</u>	<u>556-96</u>	<u>557-96</u>

## CEILING FILLER TRIM

- 20 Gauge Construction

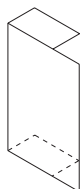

<u>580-01</u>
<u>580-02</u>
<u>580-03</u>
<u>580-04</u>
<u>580-05</u>
<u>580-06</u>

# CASEWORK ACCESSORIES

Last two digits of catalog number indicate width.

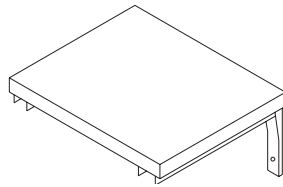

## FOLD DOWN SHELF

15" Deep

518-18

518-24

- Painted Steel or Stainless Steel
- Mounted on Wall
- Positive Slide Locks in Up Position



## WALL STANDARD

**965-24**

**965-48**

**965-36**

**965-60**

- Zinc Plated
- Available to 144"

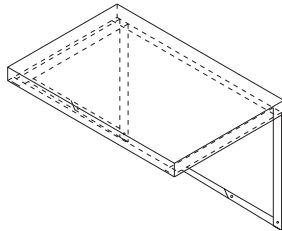

## FOLD DOWN TOP

24" Deep

590-24

590-30

590-36

- Painted Steel or Stainless Steel
- Mounted on Wall with Stanley Brackets #V772

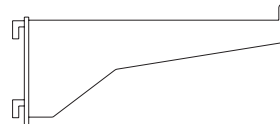

## BRACKET FOR WALL SHELF

**966-10**

**966-16**

**966-12**

- Zinc Plated
- Use with #965 Standard

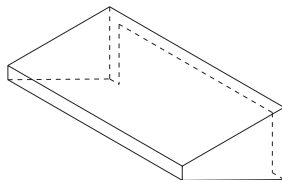

## STEEL SHELF

591-24

591-36

591-48

- Painted Steel or Stainless Steel
- Brackets are Formed with Shelf
- Mounts on Wall

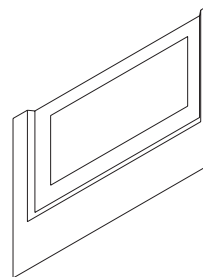

## 964

- Window Label Holder
- 1-5/8" X 3

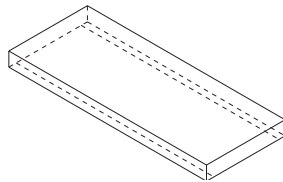

## STEEL SHELVES FOR USE WITH K.V. STANDARDS & BRACKETS

10"Deep

592-24

592-60

592-36

592-72

592-48

592-96

12"Deep

593-24

593-60

593-36

593-72

593-48

593-96

16"Deep

595-24

595-60

595-36

595-72

595-48

595-96

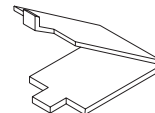

## 960

- KV Shelf Clip for JMP Cabinets
- Zinc Plated

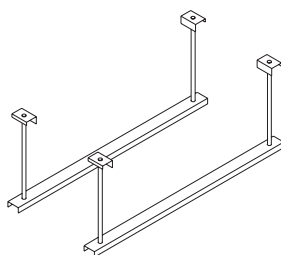

## SINK SUPPORT CRADLE

535-18

535-42

535-24

535-48

535-30

535-52

535-36

535-58

- (2) Two 12 Gauge Channels
- 1/4-20 Rods For Adjustments
- Use to Support Epoxy Resin Sink Bowls



## HARDWARE & ACCESSORIES

*For more complete information on replacement hardware & accessories, contact your local distributor.*

### REPLACEMENT HARDWARE

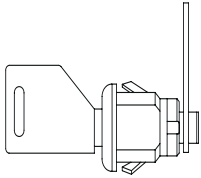

**FIVE-DISC TUMBLER  
DOOR & DRAWER CAM LOCK  
A001**

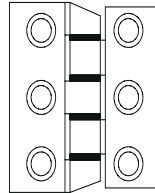

**S/S 5-KNUCKLE  
HOSPITAL TYPE HINGE  
A002**

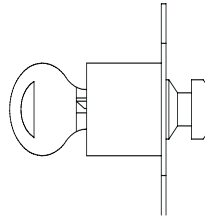

**FIVE-DISC TUMBLER  
SLIDING DOOR LOCK  
A003**

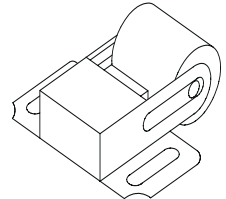

**NYLON TIRED  
ROLLER CATCH  
A004**

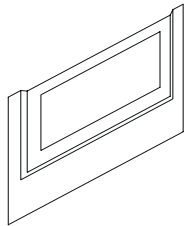

**ALUMINUM P.S.A.  
LABEL HOLDER  
A005**

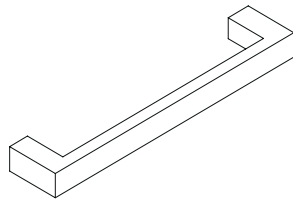

**SATIN CHROME PLATED  
SQ. BAR PULL, 4" CENTERS  
A006**

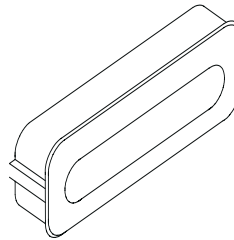

**SATIN CHROME PLATED  
RECESSED FLUSH PULL  
A007**

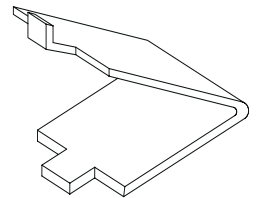

**K.V. #2392  
ZINC PLATED SHELF CLIP  
A008**

# HARDWARE & ACCESSORIES

For more complete information on replacement hardware & accessories, contact your local distributor.

## ACCESSORIES

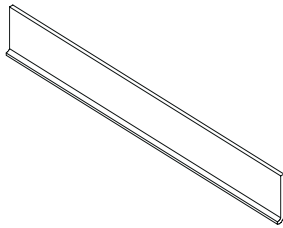

**4" COVED BASE MOLDING**  
*(Pliable to wrap around base molding)*  
**A009**

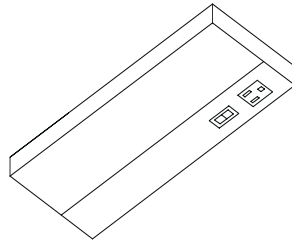

**1 1/8" ULTRA SLIM UNDER CABINET LIGHT**  
*(Sizes: 12 1/4", 21 1/4", 24 1/2", 33 1/2", 42 1/2")*  
**A010**

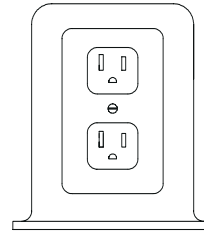

**DUPLEX PEDESTAL OUTLET**  
*(single faced, double faced)*  
**A011**

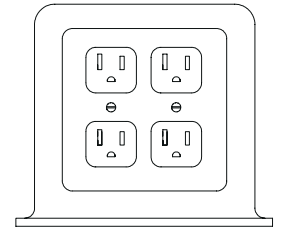

**TWO GANG DUPLEX PEDESTAL OUTLET**  
*(single faced, double faced)*  
**A012**

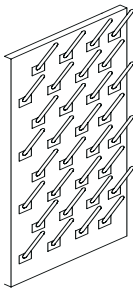

**S/S OR EPOXY RESIN PEGBOARD** *(with plastic pegs)*  
**A013-S**  
**A013-E**

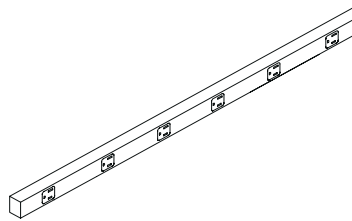

**PREWIRED RECEPTABLE PLUG MOLD**  
*(3/4" x 1 9/32" x 3' - 5' or 6' long, 15 or 20 amp.)*  
**A014**

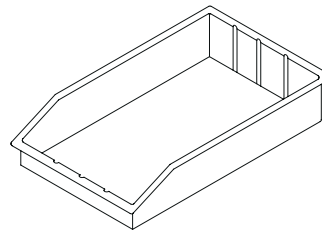

**6" x 10" PLASTIC TRAY**  
**A015**

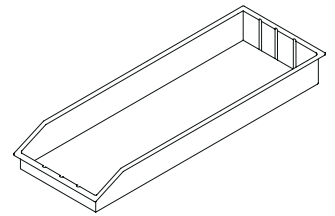

**6" x 19 3/4" PLASTIC TRAY**  
**A016**

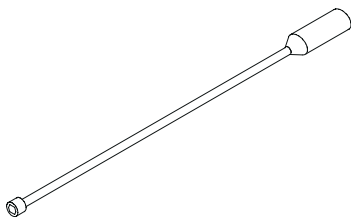

**SCREW DRIVE HANDLE LEVELING TOOL**  
*(18" long)*  
**A017**

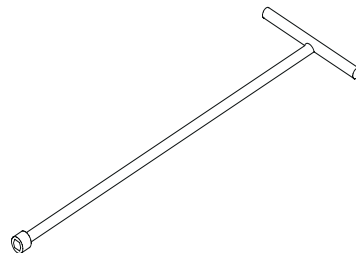

**T-HANDLE LEVELING TOOL**  
*(18" long)*  
**A018**

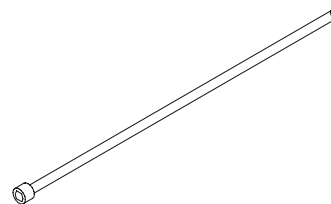

**POWER-DRIVE LEVELING TOOL**  
*(18" long)*  
**A019**





## FUME HOODS

*Available in various models including bench, OS height and walk-in.*

*For complete information, reference Jamestown's Isolator Series Fume Hood Catalog.*

## PLUMBING FIXTURES

*For more complete information on plumbing fixtures and accessories, contact your local distributor.*

### BALL VALVE HOSE COCKS

- Floating ball design
- Vandal resistant handle
- Meets ADA 5 lb. force pressure requirement
- Rated to maximum 125 psi testing pressure

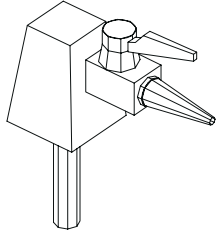

#### DECKMOUNT

- 6000** - single post
- 6001** - double post , 90°
- 6002** - double post, 180°
- 6003** - triple post
- 6004** - quad post

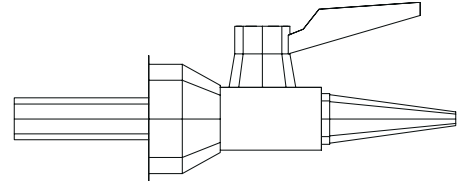

#### WALLMOUNT

- 6005** - single flange
- 6006** - wye flange

### SINGLE WATER FAUCETS

- Teck rigid/swivel gooseneck
- All brass body w/vandal resistant locking pin
- Teck lab structure
- C.P. renewable brass seat

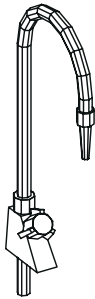

#### DECKMOUNT

- 6051** - gooseneck, nozzle, 6" rad.
- 6052** - gooseneck, nozzle, 9" rad.
- 6053** - gooseneck, aerator, 6" rad.
- 6054** - gooseneck, aerator, 9" rad.
- 6055** - VB spout, nozzle, 6" rad.
- 6056** - VB spout, nozzle, 9" rad.
- 6057** - VB spout, aspirator, 6" rad.
- 6058** - VB spout, aspirator, 9" rad.

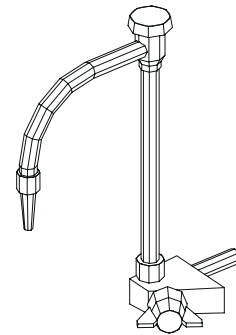

#### WALLMOUNT

- 6059** - gooseneck, nozzle, 6" rad.
- 6060** - gooseneck, nozzle, 9" rad.
- 6061** - gooseneck, aerator, 6" rad.
- 6062** - gooseneck, aerator, 9" rad.
- 6063** - VB spout, nozzle, 6" rad.
- 6064** - VB spout, nozzle, 9" rad.
- 6065** - VB spout, aspirator, 6" rad.
- 6066** - VB spout, aspirator, 9" rad.

\* VB - vacuum breaker



## PLUMBING FIXTURES

For more complete information on plumbing fixtures and accessories, contact your local distributor.

### DISTILLED WATER FAUCETS

- Engineered to keep distilled water pure
- Life tested to 500,000 cycles
- Operates up to 414 kPa (60 psi) line pressure
- Double action spring loaded handle provides self-closing and full lock-open flow operation

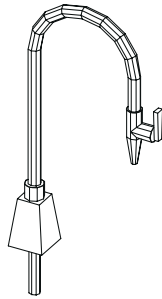

#### DECKMOUNT

6100 - 6" radius

6101 - 9" radius

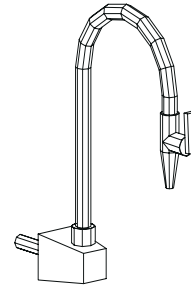

#### WALLMOUNT

6102 - 6" radius

6103 - 9" radius

### MIXING FAUCETS

- Teck rigid/swivel gooseneck
- All brass body w/vandal resistant locking pin
- Teck lab structure
- C.P. renewable brass seat

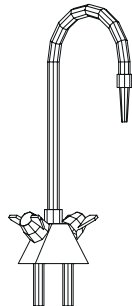

#### DECKMOUNT

6104 - gooseneck, nozzle, 6" rad.

6105 - gooseneck, nozzle, 9" rad.

6106 - gooseneck, aerator, 6" rad.

6107 - gooseneck, aerator, 9" rad.

6108 - VB spout, nozzle, 6" rad.

6109 - VB spout, nozzle, 9" rad.

6110 - VB spout, aspirator, 6" rad.

6111 - VB spout, aspirator, 9" rad.

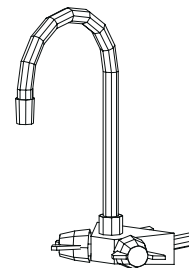

#### WALLMOUNT

6112 - gooseneck, nozzle, 6" rad.

6113 - gooseneck, nozzle, 9" rad.

6114 - gooseneck, aerator, 6" rad.

6115 - gooseneck, aerator, 9" rad.

6116 - VB spout, nozzle, 6" rad.

6117 - VB spout, nozzle, 9" rad.

6118 - VB spout, aspirator, 6" rad.

6119 - VB spout, aspirator, 9" rad.

\* VB - vacuum breaker

## PLUMBING FIXTURES

For more complete information on plumbing fixtures and accessories, contact your local distributor.

### ACCESSORIES

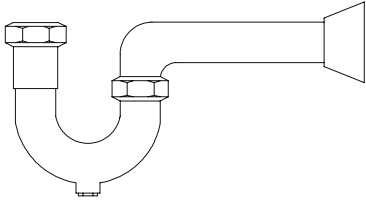

**1 1/2" "P" TRAP**  
(w/ clean out)  
**6200**

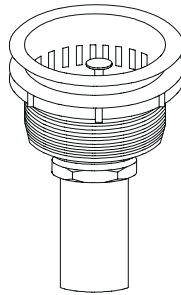

**S/S OUTLET**  
(w/ basket strainer &  
1 1/2" x 8" tailpiece)  
**6201**

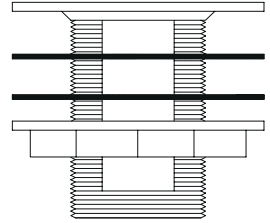

**RESIN SINK OUTLET**  
**6202**

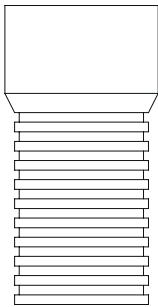

**RESIN THREADED TAILPIECE**  
**6203**



**OVERFLOW**  
(4", 6", 8" high)  
**6204-4**  
**6205-6**  
**6206-8**

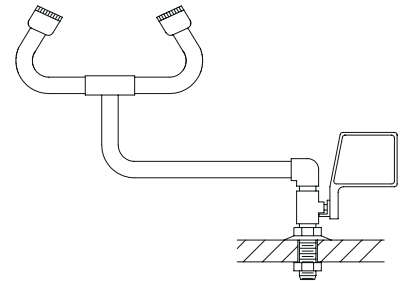

**DECKMOUNT EYEWASH FIXTURE**  
(w/ 2 soft stream heads & push  
to operate ball valve)  
**6207**

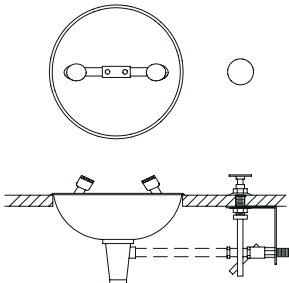

**COUNTER MOUNTED EYE WASH  
FIXTURE**  
(w/ 2 soft stream heads)  
**6208**

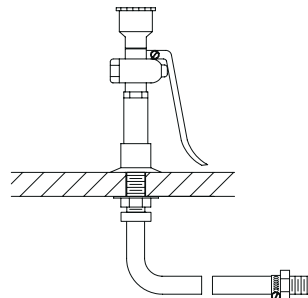

**DECKMOUNT EYE/FACE  
WASH**  
(w/ delrin soft spray head)  
**6209**



**ACCESSORIES (cont.)**

**PLUMBING FIXTURES**

*For more complete information on plumbing fixtures and accessories, contact your local distributor.*

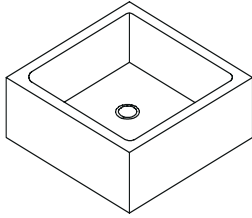

EPOXY RESIN SINK				
Part #	Front	Side	Depth	Drain
6211	16"	16"	7 1/2"	Corner
6212	18"	15"	8"	Corner
6213	18"	15"	11"	Corner
6214	24"	16"	12"	Corner
6215	25"	15"	10"	Corner

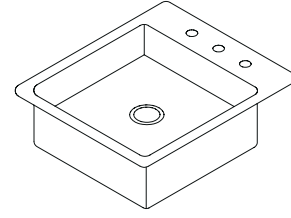

DROP-IN S/S SINGLE BOWL SINK			
Part #	L	W	D
6216	12	14	7 1/2
6217	12	14	7 1/2
6218	12	14	7 1/2
6219	12	14	7 1/2
6220	12	14	7 1/2
6221	12	14	7 1/2
6222	12	14	7 1/2
6223	12	14	7 1/2
6224	12	14	7 1/2
6225	12	14	7 1/2
6226	12	14	7 1/2

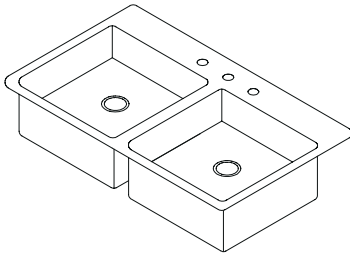

DROP-IN S/S DOUBLE BOWL SINK			
Part #	L	W	D
6227	12	12	7 1/2
6228	11 1/2	16	7 1/2
6229	14	14	7 1/2
6230	13 1/2	16	8
6231	16	16	7 1/2
6232	19	16	7 1/2

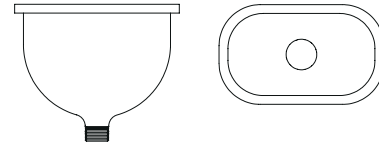

**3" X 6" RESIN OVAL  
CUPSINK  
6233**

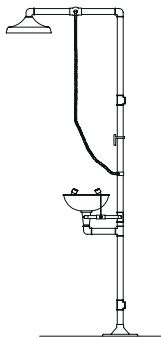

**SAFETY STATION SHOWER AND  
EYE WASH COMBINATION**  
*(w/ free standing shower)*  
**6234**

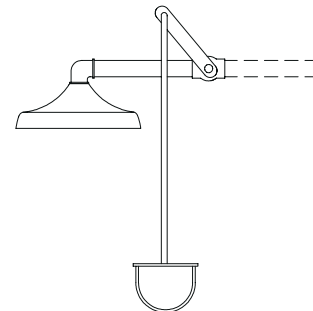

**EMERGENCY SHOWER**  
*(w/ 1" l.p.s. self-closing ball valve,  
pull rod and handle)*  
**6235**

## WORKSURFACES/SHELVES/ BACKSPLASHES

### Standard Worksurfaces

Dimension	Standard Laminate	ESD Laminate	Chemsurf	Epoxy Resin	Resistop	Maple	Stainless Steel
24"D X 30"W	LP2430WS	ESD2430WS	CS2430WS	ER2430WS	RT2430WS	MA2430WS	SS2430WS
24"D X 36"W	LP2436WS	ESD2436WS	CS2436WS	ER2436WS	RT2436WS	MA2436WS	SS2436WS
24"D X 42"W	LP2442WS	ESD2442WS	CS2442WS	ER2442WS	RT2442WS	MA2442WS	SS2442WS
24"D X 48"W	LP2448WS	ESD2448WS	CS2448WS	ER2448WS	RT2448WS	MA2448WS	SS2448WS
24"D X 60"W	LP2460WS	ESD2460WS	CS2460WS	ER2460WS	RT2460WS	MA2460WS	SS2460WS
24"D X 72"W	LP2472WS	ESD2472WS	CS2472WS	ER2472WS	RT2472WS	MA2472WS	SS2472WS
24"D X 84"W	LP2484WS	ESD2484WS	CS2484WS	ER2484WS	RT2484WS	MA2484WS	SS2484WS
24"D X 96"W	LP2496WS	ESD2496WS	CS2496WS	ER2496WS	RT2496WS	MA2496WS	SS2496WS
30"D X 30"W	LP3030WS	ESD3030WS	CS3030WS	ER3030WS	RT3030WS	MA3030WS	SS3030WS
30"D X 36"W	LP3036WS	ESD3036WS	CS3036WS	ER3036WS	RT3036WS	MA3036WS	SS3036WS
30"D X 42"W	LP3042WS	ESD3042WS	CS3042WS	ER3042WS	RT3042WS	MA3042WS	SS3042WS
30"D X 48"W	LP3048WS	ESD3048WS	CS3048WS	ER3048WS	RT3048WS	MA3048WS	SS3048WS
30"D X 60"W	LP3060WS	ESD3060WS	CS3060WS	ER3060WS	RT3060WS	MA3060WS	SS3060WS
30"D X 72"W	LP3072WS	ESD3072WS	CS3072WS	ER3072WS	RT3072WS	MA3072WS	SS3072WS
30"D X 84"W	LP3084WS	ESD3084WS	CS3084WS	ER3084WS	RT3084WS	MA3084WS	SS3084WS
30"D X 96"W	LP3096WS	ESD3096WS	CS3096WS	ER3096WS	RT3096WS	MA3096WS	SS3096WS
36"D X 30"W	LP3630WS	ESD3630WS	CS3630WS	ER3630WS	RT3630WS	MA3630WS	SS3630WS
36"D X 36"W	LP3636WS	ESD3636WS	CS3636WS	ER3636WS	RT3636WS	MA3636WS	SS3636WS
36"D X 42"W	LP3642WS	ESD3642WS	CS3642WS	ER3642WS	RT3642WS	MA3642WS	SS3642WS
36"D X 48"W	LP3648WS	ESD3648WS	CS3648WS	ER3648WS	RT3648WS	MA3648WS	SS3648WS
36"D X 60"W	LP3660WS	ESD3660WS	CS3660WS	ER3660WS	RT3660WS	MA3660WS	SS3660WS
36"D X 72"W	LP3672WS	ESD3672WS	CS3672WS	ER3672WS	RT3672WS	MA3672WS	SS3672WS
36"D X 84"W	LP3684WS	ESD3684WS	CS3684WS	ER3684WS	RT3684WS	MA3684WS	SS3684WS
36"D X 96"W	LP3696WS	ESD3696WS	CS3696WS	ER3696WS	RT3696WS	MA3696WS	SS3696WS

### Shelves

12"D X 30"W	LP1230SH	ESD1230SH	CS1230SH	ER1230SH	RT1230SH	MA1230SH	SS1230SH
12"D X 36"W	LP1236SH	ESD1236SH	CS1236SH	ER1236SH	RT1236SH	MA1236SH	SS1236SH
12"D X 42"W	LP1242SH	ESD1242SH	CS1242SH	ER1242SH	RT1242SH	MA1242SH	SS1242SH
12"D X 48"W	LP1248SH	ESD1248SH	CS1248SH	ER1248SH	RT1248SH	MA1248SH	SS1248SH
12"D X 60"W	LP1260SH	ESD1260SH	CS1260SH	ER1260SH	RT1260SH	MA1260SH	SS1260SH
12"D X 72"W	LP1272SH	ESD1272SH	CS1272SH	ER1272SH	RT1272SH	MA1272SH	SS1272SH
12"D X 84"W	LP1284SH	ESD1284SH	CS1284SH	ER1284SH	RT1284SH	MA1284SH	SS1284SH
12"D X 96"W	LP1296SH	ESD1296SH	CS1296SH	ER1296SH	RT1296SH	MA1296SH	SS1296SH
15"D X 30"W	LP1530SH	ESF1530SH	CS1530SH	ER1530SH	RT1530SH	MA1530SH	SS1530SH
15"D X 36"W	LP1536SH	ESD1536SH	CS1536SH	ER1536SH	RT1536SH	MA1536SH	SS1536SH
15"D X 42"W	LP1542SH	ESD1542SH	CS1542SH	ER1542SH	RT1542SH	MA1542SH	SS1542SH
15"D X 48"W	LP1548SH	ESD1548SH	CS1548SH	ER1548SH	RT1548SH	MA1548SH	SS1548SH
15"D X 60"W	LP1560SH	ESD1560SH	CS1560SH	ER1560SH	RT1560SH	MA1560SH	SS1560SH
15"D X 72"W	LP1572SH	ESD1572SH	CS1572SH	ER1572SH	RT1572SH	MA1572SH	SS1572SH
15"D X 84"W	LP1584SH	ESD1584SH	CS1584SH	ER1584SH	RT1584SH	MA1584SH	SS1584SH
15"D X 96"W	LP1596SH	ESD1596SH	CS1596SH	ER1596SH	RT1596SH	MA1596SH	SS1596SH
18"D X 30"W	LP1830SH	ESD1830SH	CS1830SH	ER1830SH	RT1830SH	MA1830SH	SS1830SH
18"D X 36"W	LP1836SH	ESD1836SH	CS1836SH	ER1836SH	RT1836SH	MA1836SH	SS1836SH
18"D X 42"W	LP1842SH	ESD1842SH	CS1842SH	ER1842SH	RT1842SH	MA1842SH	SS1842SH
18"D X 48"W	LP1848SH	ESD1848SH	CS1848SH	ER1848SH	RT1848SH	MA1848SH	SS1848SH
18"D X 60"W	LP1860SH	ESD1860SH	CS1860SH	ER1860SH	RT1860SH	MA1860SH	SS1860SH
18"D X 72"W	LP1872SH	ESD1872SH	CS1872SH	ER1872SH	RT1872SH	MA1872SH	SS1872SH
18"D X 84"W	LP1884SH	ESD1884SH	CS1884SH	ER1884SH	RT1884SH	MA1884SH	SS1884SH
18"D X 96"W	LP1896SH	ESD1896SH	CS1896SH	ER1896SH	RT1896SH	MA1896SH	SS1896SH



## WORKSURFACES/SHELVES/ BACKSPASHES (CONT.)

### Backsplashes

<b>Dimensions</b>	<b>Standard Laminate</b>	<b>ESD Laminate</b>	<b>Chemsurf</b>	<b>Epoxy Resin</b>	<b>Resistop</b>	<b>Maple</b>	<b>Stainless Steel</b>
04"H X 30"W	LP0430BS	ESD0430BS	CS0430BS	ER0430BS	RT0430BS	MA0430BS	SS0430BS
04"H X 36"W	LP0436BS	ESD0436BS	CS0436BS	ER0436BS	RT0436BS	MA0436BS	SS0436BS
04"H X 42"W	LP0442BS	ESD0442BS	CS0442BS	ER0442BS	RT0442BS	MA0442BS	SS0442BS
04"H X 48"W	LP0448BS	ESD0448BS	CS0448BS	ER0448BS	RT0448BS	MA0448BS	SS0448BS
04"H X 60"W	LP0460BS	ESD0460BS	CS0460BS	ER0460BS	RT0460BS	MA0460BS	SS0460BS
04"H X 72"W	LP0472BS	ESD0472BS	CS0472BS	ER0472BS	RT0472BS	MA0472BS	SS0472BS
04"H X 84"W	LP0484BS	ESD0484BS	CS0484BS	ER0484BS	RT0484BS	MA0484BS	SS0484BS
04"H X 96"W	LP0496BS	ESD0496BS	CS0496BS	ER0496BS	RT0496BS	MA0496BS	SS0496BS
06"H X 30"W	LP0630BS	ESD0630BS	CS0630BS	ER0630BS	RT0630BS	MA0630BS	SS0630BS
06"H X 36"W	LP0636BS	ESD0636BS	CS0636BS	ER0636BS	RT0636BS	MA0636BS	SS0636BS
06"H X 42"W	LP0642BS	ESD0642BS	CS0642BS	ER0642BS	RT0642BS	MA0642BS	SS0642BS
06"H X 48"W	LP0648BS	ESD0648BS	CS0648BS	ER0648BS	RT0648BS	MA0648BS	SS0648BS
06"H X 60"W	LP0660BS	ESD0660BS	CS0660BS	ER0660BS	RT0660BS	MA0660BS	SS0660BS
06"H X 72"W	LP0672BS	ESD0672BS	CS0672BS	ER0672BS	RT0672BS	MA0672BS	SS0672BS
06"H X 84"W	LP0684BS	ESD0684BS	CS0684BS	ER0684BS	RT0684BS	MA0684BS	SS0684BS
06"H X 96"W	LP0696BS	ESD0696BS	CS0696BS	ER0696BS	RT0696BS	MA0696BS	SS0696BS

# STAINLESS STEEL TOP & SINKS PRICING AND ORDERING INSTRUCTIONS

## General Information

All stainless tops and integral bowls are 16 gauge Type 304 stainless steel with a #4 satin finish. The maximum depth of flat tops (Style A) is 46 inches and tops with back splashes (Styles B through M) is 42 inches. The maximum length for all styles of tops is 99 inches. All back and end splashes are four (4) inches high on tops. End splashes are not finished ends. Tops having an integral sink have a beaded edge. Each bowl is 20" wide, 17" front to back, and 7" deep.

The distance between double bowls is 1 3/4". All tops with sinks are equipped with a standard faucet having a gooseneck spout, 4" wrist blade handles, and an aerator. Faucet holes (3) are 8" on center on single bowl tops and centered between bowls on double bowl tops.

## How To Order

The following instructions should be followed for each stainless steel top to be ordered. The available top configurations are illustrated in the Jamestown Metal Products, Inc. Catalog of Laboratory And Technical Furniture and Laboratory Casework. The style and dimensional requirements are designated by completing a fourteen (14) space code designation for each top as follows:

1. The first space is the letter "S" indicating that the ordered top is stainless steel. The second space is the style designation for the specific top being ordered. Select the style from the illustrated configurations mentioned above.
2. The next four (4) spaces are used to specify the desired length of the top to the nearest 100th of an inch (00.00"). Enter the desired length measurement. This length must be the total overall length requirement including end splash(s), if applicable.
3. The next four (4) spaces are used to specify the desired depth of the top, including the back splash, to the nearest 100th of an inch (00.00"). Enter the desired depth measurement.
4. The last four (4) spaces are used to provide the centerline measurement for location of bowl(s) on top styles "F" through "M". This measurement is to be specified to the nearest 100th of an inch (00.00").

<b>S</b>									
Style	Length	Depth	Corner Edge						
A-M	00.00"	00.00"	to center of						
	(inches)	(inches)	sink(s)						
			styles F-M						

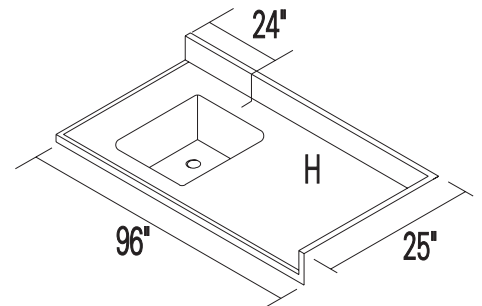

**SH960025002400**

**S (H) 96.00" 25.00" 24.00"**



## STAINLESS STEEL TOPS & SINKS

All Tops are 16 Gauge - Type 304 Stainless Steel Finished to a #4 Satin Finish.

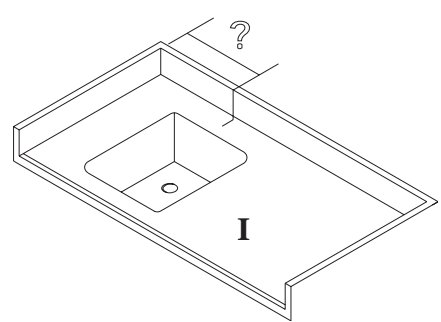
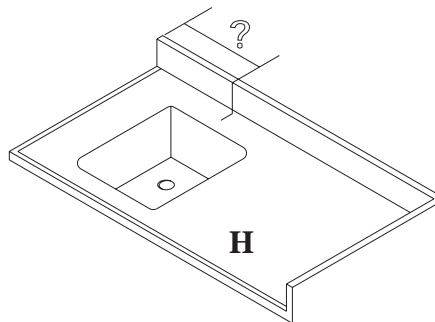
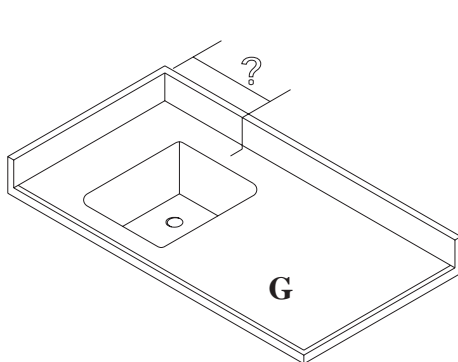
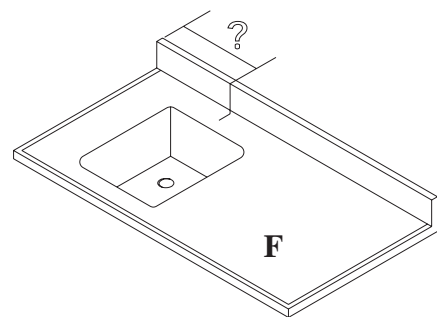
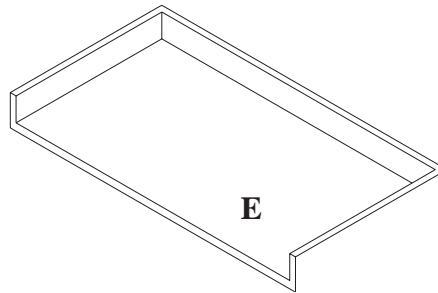
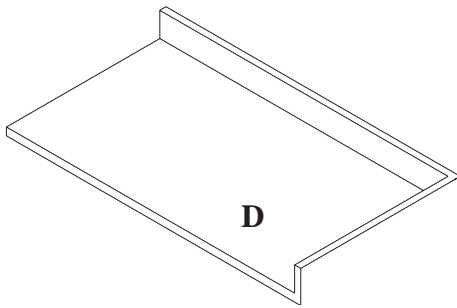
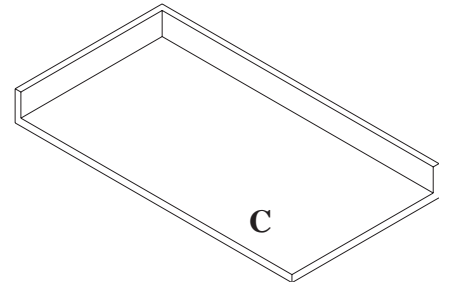
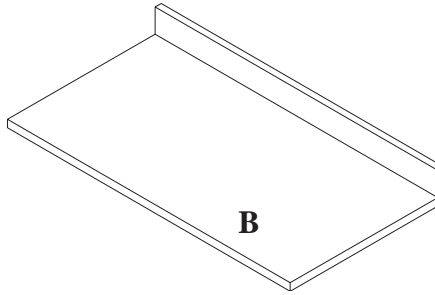
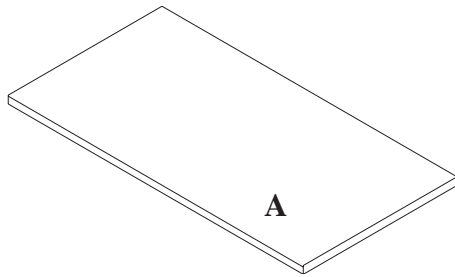

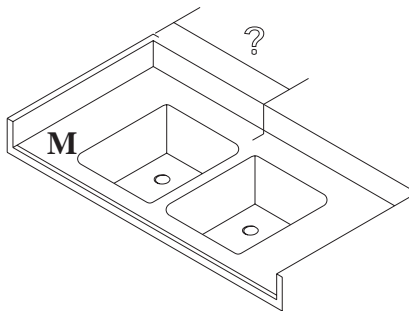
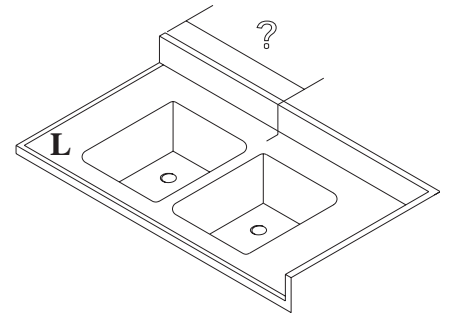
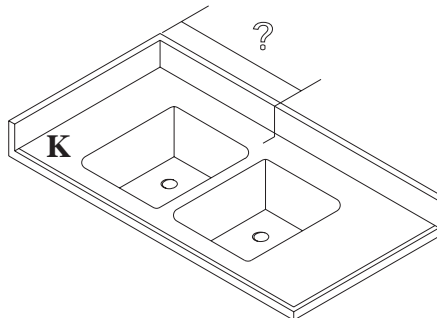
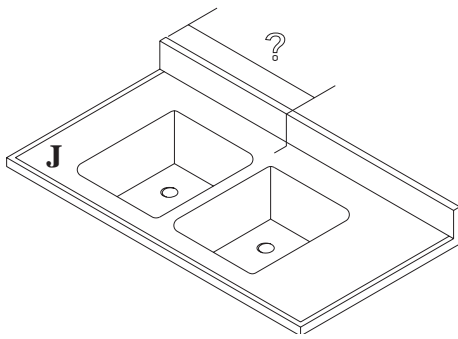

## EXAMPLE



Style  
A-M

Length  
00.00"  
(inches)

Depth  
00.00"  
(inches)

Corner Edge  
to center of  
sink(s)  
styles F-M

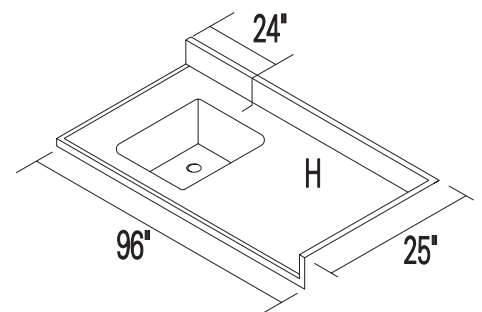

**SH960025002400**

**S (H) 96.00" 25.00" 24.00"**

